Part One. MARION WEEKLY STAR. Pages 1-8

VOL. XIX. NO. 36. MARION, OHIO, SATURDAY, JANUARY 30, 1904. PRICE FIVE CENTS.

THEIR FATE FRIGHTFUL

Four Italian Laborers Are Crushed to Death in a Coal Mine Shaft This Morning.

Four Hundred Pound Weight Falls 135 Feet and Drives Them 550 Feet Downward.

Three Little Children Burned to Death in Tenement House Fire in New York.

Brownsville Pa Jan 28—Four Italian laborers were killed this morning by being crushed under a 400 pound weight following a terrible fall down an air shaft a distance of 550 feet The men belonged to the day shift of 11 men employed in sinking air shafts for the Bier Hill Coal company along the National pike four miles from here At noon all the four Italians got into the bucket to be taken down the air shaft Above the bucket was a pile of stone iron weighing 400 pounds which it is said should have been removed by the Italians The claim is made by the officials in charge that the four Italians did not do this and the bucket started down the shaft with the weight still at the top When they were about 100 feet the engineer lost control of the pilot weight still hanging above and it once made efforts to stop the bucket and bring it back This rendered the machinery resulted in the weight falling After its drop of 13 feet it struck the cage with the four men and drove them to the bottom of the shaft which has been sunk to a depth of 685 feet making their terrible fall 550 feet The weight smashed every one of the men flat and their bodies were scarcely recognizable as human The work of sinking the shaft was within ten hours of completion

Three Children Cremated

New York Jan 28—Three children were burned to death in a fire which broke out at 9 o'clock this morning in the apartment of the tenement house No 110 Madison street The blaze started in the apartment of Hannah Cohen probably from an overheated stove The three Cohen children were alone in the rooms at the time their father and mother being out and all were suffocated and partially burned before the flames had been put out and lives were found

The dead are Sarah aged nine months Hyman aged two years and Isaac seven years

There was a panic among the tenants when the alarm was given but all the others escaped The damage is estimated at $1000

New York—Arrived Steamship Majestic from Liverpool

FORTY EIGHT BELOW

Bessemer Mich Jan 28—With the temperature forty-eight below zero here cattle and horses are freezing to death in the barns and all outdoor activity has temporarily stopped The cold is the severest in the history of the copper country

JEWS MAKE POSSIBLE UNIVERSITY OF CHICAGO

Such Is the Statement Made by President Harper

Chicago Jan 28—That the Jews of Chicago made possible the University of Chicago that the university is not a Baptist institution and that religious denominationalism as in universities is narrow mindedness were the statements made by President Harper Wednesday in an address to the senior class on The attitude of the university toward religion

President Harper's talk was part of a series on the organization and policy of the organization

In showing how the university of today was the outgrowth of the old university of Chicago itself a Baptist institution President Harper had told of John D Rockefeller's preliminary offer of $600 000 contingent on the raising of $400 000 by the board of trustees He told how $250 000 had been raised and no more money was in sight and how when hope was almost abandoned the Jews made possible the success of the institution by coming to the aid of the university with large contributions

We cannot thank the Jews too much said Mr Harper We have more Jews on our faculty than any other university in America

MORE VICTIMS TAKEN FROM HARWICK MINE

Over Half a Hundred Bodies Are Prepared for Burial

Cheswick Pa Jan 28—Work in the Harwick mine is slow At 9 30 o'clock this morning eighty five bodies had been brought to the surface Fifty three have been prepared for burial and the bodies placed in caskets Twenty seven bodies lay in the temporary morgue awaiting the attention of the undertaker

At 4 this afternoon 113 bodies had been taken out of the mine

The bringing of the bodies from the mine has been temporarily stopped There is no longer room for them in the school house being used as a morgue until at least some of those already there have been prepared for burial and removed

The north entry has been cleared and the searchers are now in the south entrance and sights awful to behold will be found there for it was in this entry that the explosion occurred and bodies already found in this vicinity were in a horribly mutilated condition

London—The Hon Fred Thynne second son of the third Marquis of Bath is dead He was born in 1849 From 1876 to 1880 Lord Thynne was treasurer of Queen Victoria's household

BECAUSE I LOVED HER

Anonymous Writer Gives This Reason for the Brutal Murder of Miss Schaeffer.

The Letter, Though Dated Bedford, Indiana, Is Placed in the Mails at Cincinnati.

Joseph Heitger Will Probably Be Able To Prove an Alibi in the Celebrated Case

Bedford Ind Jan 28—Mrs Martha Johnson keeper of the boarding house where Miss Sarah Schaeffer boarded received an anonymous letter this morning from Cincinnati The letter was dated Bedford January 26 and was mailed at Cincinnati the same day It is in a plain legible hand and closely resembles the handwriting of a strange man on the Paul Hotel register The letter was turned over to the detectives who would put little attention to it but for the similarity of the handwriting The letter which is signed The Great Man says in part

I just killed Miss Schaeffer because I loved her and she would not marry me We had a few words about some matters You all mean to impress those poor school boys for what I have done You all can get all the detectives in the United States but they never can get me for I am going far away If you all do not catch me in forty eight hours draw in your horns There are three of us to catch you smart detectives

It was learned today that before the murderous brick was brought into play by the assassin Miss Schaeffer was struck a powerful blow under the ear This blow rendered her unconscious and accounts for the fact that she did not scream This important fact was developed when Doctors Treadland Emery and Short appeared before the investigating committee

This statement puts a new light on the case and adds another link to a long chain of suspicious circumstances that surround a man of this city He is under constant surveillance and will be arrested as soon as evidence of a tangible nature is secured

Late Wednesday night Mayor Smith received a telegram from Walter Marlott whose parents reside here dated Louisville Marlott asked that a man be sent to Camp Brown four miles from Louisville to see him He said he had important information as to the murderer

Joseph Heitger was before the committee for a long time Heitger repeated his story and clung to the details as originally told Heitger's friends are standing by him and he says he has a complete alibi

The appearance of society women in the case has aroused much interest People are wondering what questions are to be put to them They are asked if they know of any suspicious circumstances if they say anyone on the fatal night if they heard anything and if they know of anything that might give a clue to the officer The girl guests at the Guthrie leap year party on the night of the murder were asked where Joseph Heitger was before the party and when he got there All their testimony leads to strengthen Heitger's alibi

ONE BURGLAR KILLED TWO PUT TO FLIGHT

Plucky St Louis Druggist Resists Invasion of His Premises

St Louis Mo Jan 28—Paul W Beichmann a druggist ended the career of one robber and put to flight two others early this morning

Beichmann who is twenty eight years old and single sleeps in the rear of his store Awakened by his pet dog he seized a pistol and entered the store where he was confronted by the robbers with drawn revolvers Beichmann opened fire and a fierce battle ensued The dead robber who was shot through the head has not been identified

Considerable damage was done by flying bullets in the store The plucky druggist was uninjured

Hopkinton Mass—Fear of an impending action for divorce is said to be the real reason for the suicide of Mrs G N Swallow wife of the well known Republican politician and late candidate for mayor of Boston at the home of her parents here Wednesday

GIFT OF FRANCE

Washington Jan 28—Shortly after the opening of the senate today a joint resolution was agreed to accepting the bust of Washington from certain citizens of France and tendering the thanks of congress for the gift

NAVAL PLANS SUBMITTED TO THE HOUSE COMMITTEE

One Asks for $34 000 000 and the Other for $30,000 000

Washington Jan 28—Secretary Moody was before the house committee on naval affairs and submitted the department's program of ship extension Wednesday He submitted two plans outlined by the general naval board and asked congress to take its choice

One carries $34 000 000 and provides as did the bill of last year for one battleship one armored cruiser three protected cruisers four scout cruisers two squadron colliers and two submarine torpedo boats

The other plan carries $30 000 000 and is identical with the former except that it provides for only two instead of four scout cruisers

The secretary recommend a naval station at Guantanamo Cuba at a cost of $12 000 000 one million to be immediately available and a naval station in the Philippines to cost $9 000 000 a little less than $1 000 000 being for immediate use

CHICAGO ALDERMEN MUST SERVE TIME

Attempt To Work the Habeas Corpus Route Fails

Chicago Jan 28—Aldermen J B Brennan and Charles McCabe convicted of vote buying in the late judicial election and sentenced to one year in prison and who attempted to secure their liberty by use of the habeas corpus writ, will have to serve out their sentence The case of Herbert Kent is still in the hands of Judge Monroe

Judge Brown in the case of Brennan and Judge Brentano in the case of McCabe Wednesday afternoon decided that despite lapse of a formal contract the relations of the city and county were continued by an implied agreement and that the contention of the plaintiffs therefore could not be sustained

This is the last act in a most desperate legal fight on the part of the convicted aldermen to prevent being forced to undergo a prison sentence

THE PAPAL BENEDICTION BY WIRE FROM ROME

First Honor of Kind Conferred on American by Pius

Albany N Y Jan 28—The papal benediction transmitted by cable and deciphered by Bishop Burke conferred upon me distinction upon the marriage of Miss Elizabeth Christine Neville daughter of Mr and Mrs Michael McArdle of this city and Mr Michael Plate of New York which took place in the Cathedral of the Immaculate Conception yesterday

This is the first time that Pope Pius has honored an American by a message of the kind

Mr Plate met Cardinal Sarto in Venice while traveling in Europe two years ago and the Pope's message is a notable instance of the holy father's benignant favor to an American

WINDOW SMASHERS ACTIVE AT CHICAGO

Job Is Perpetrated at the Marshall Store This Morning

Chicago Jan 28—At 3 o'clock this morning thieves broke the plate glass window in the jewelry department of Mandel Bros the corner of State and Madison streets and got away with a considerable amount of jewelry The goods stolen included a number of watches but no diamonds

This is the third robbery of this character that has taken place recently window pane smashers having made two other successful raids during the past month

The corner where the robbery took place this morning is one of the most prominent corners in Chicago It is believed the thieves belong to the gang which robbed the Peacock stores

FOOD AND FUEL FAMINE THREATENS TERRE HAUTE

Terre Haut Ind Jan 28—Many people in the river bottoms are living in the second stories of their homes For twenty miles the bottoms are thickly settled and the water risen so rapidly in these the danger has forced the inhabitants to higher altitude Much suffering is caused as many people have no fuel or food and have no way of getting it

CARTER H. HARRISON, MAYOR OF CHICAGO.

Mr Harrison Has Been Released from Custody, Resulting from the Finding of the Coroner in the Chicago Horror, on a Writ of Habeas Corpus.

TO TERMS OF PEACE

The Great Bear and the People of the Sunshine Kingdom Are Touted To Come.

Council of Ministers Meets in St. Petersburg Today To Draft a Reply to Japan.

Fifty Thousand Chinese Said To Be Held in Readiness To Protect Frontier.

London Jan 28—A despatch from Berlin to the Daily Mail Gazette today says

Only today does Russia commence the drafting of the answer to Japan's latest note All sinister reports are according to the best information untrustworthy Officials continue to consider that the two powers will eventually come to term of peace

Washington Confirmation

Washington Jan 28—The state department has received a despatch from Tokyo to the effect that it was expected there that the formulation of an answer to the Japanese note would be taken up today

And St Petersburg Too

St Petersburg Jan 28—The council of ministers will meet with the Czar today and the terms of Russia's reply to Japan's note will be considered

To Protect Frontier

St Petersburg Jan 28—A despatch to the newspaper Svet from Shanghai says that 9000 Chinese are held in readiness to protect the frontier in the event of war between Russia and Japan

The Svet also asserts that Japan has recently has an armored train manned with quick firing guns on the railway between Seoul and Chemulpo Korea

VANDERBILT BREAKS WORLD'S AUTO RECORD

Ormond Fla Jan 29—William K Vanderbilt Jr broke the the world automobile record for a mile Wednesday by covering the distance in thirty nine seconds The time was officially taken The best previous record was made by Harry Ford over in two minutes at New Orleans Michigan in 1903 seconds Vanderbilt's car is of new ninety horse power Mercedes He will try to reduce the time to thirty seven seconds

SPAIN IS GRATIFIED

Madrid Jan 28—The cabinet has decided to send warm thanks to the American government for the reception tendered the Spanish cruiser, Rio Platas, by American marines upon the cruiser's arrival at New Orleans recently

IN REMEMBRANCE OF THE LATE PRESIDENT

Citizens of the Land Will Wear Carnations Tomorrow

New York Jan 28—Tomorrow is Carnation day so named because it is the birthday of the late President McKinley whose favorite flower was the carnation league

The Carnation League formed after his assassination to perpetuate his memory finds its members to appear on January 29 each year with a carnation in the coat lapel The league now has 18 796 members in this city each of whom will wear a pink carnation tomorrow So will a great many citizens who are not members of the league and the demand for this particular flower has been very large

HE FALLS DEAD AT FEET OF HIS BRIDE

Hungarian Miner Commits Suicide in a Dramatic Manner

Cadiz O Jan 28—Imre Acbuth a Hungarian miner at Robyville a few miles north of here committed suicide last night in a dramatic manner He had just been married to Rosa Ach and the settlement had turned out en masse to celebrate the event A big dance was being held in a hall In the midst of the festivities Acbuth drew a revolver and shot himself in the mouth falling dead at the feet of his bride with whom he had just been dancing a quadrille

No cause is known for the act

EIGHT UNION MEN ARE INDICTED FOR RIOTING

Chicago Jan 28—The grand jury Wednesday voted indictments against eight union men charged with clubbing during the strike on the lines of the Chicago City railway and at the plant of the Kellogg Switchboard and Supply company Other indictments are expected today and many more will follow it is said later in the week

BREWER SWALLOWS FALSE TEETH AND IS STRANGLED

Berlin Jan 28—The noted million dollar brewer Leithold Shorter was strangled last night at his home in Rhein Hesse He had swallowed his false teeth and died before they could be removed

DETAILS OF DEATH

Story of the Sensational Suicide of J. Whitaker Wright, the London Promoter.

The Convicted Man Is Wonderfully Cool and Collected and Thus Avoids Suspicion.

His Companions Have Not the Slightest Inkling of His Rash Act Till Too Late.

London, Jan 28—The inquest into the cause of the death of Whitaker Wright, the promoter, who died suddenly Tuesday within an hour after he had been sentenced to seven years' penal servitude having been convicted on a charge of fraud, was held today

Sir George Lewis who was Wright's solicitor said that after the presiding judge at the trial had summed up, Wright lunched on cold beef He said that he still hoped for a verdict of not guilty While being sentenced Wright stood with his hands behind his back *After sentence had been pronounced,* an officer of the court took the convicted man out of the court room *About a quarter of an hour later,* witness saw Wright in consultation from Wright, he said was amazed at the *verdict of the jury and repeated several times*

I have never done intentionally anything wrong, and then said, "I really think I am the most composed of all of you,"

Continuing, the witness said "We discussed for a few minutes the matter of an application for a new trial The food for the lunch was still on the table During our conversation Wright was drinking something out of a glass and smoking a cigar Mr Eyre, one of Wright's sureties, asked 'Shall I telephone for Mrs Wright?' and Wright replied No there is plainly no time to do that

Wright then gave his watch to Eyre saying, I have no use for this in that place Keep it for me Wright then sat down and lighted another cigar I noticed that he was breathing heavily and took his hand A moment later I sent for a physician In fifteen minutes Wright died without having spoken again '

Dr Treybuger who performed the autopsy on Wright's body yesterday, was the next witness He testified that he had found definite traces of cyanide of potassium He said that Wright had evidently held the poison for some time in his mouth and swallowed it while drinking the water

A verdict that Wright committed *suicide was rendered*

WIFE IS DEAD AND HUSBAND IS DYING

As a Result of the Horror at Rockford Wednesday

Van Wert O Jan 28—Reports received here from Rockford concerning the calamity which befell the Frysinger family on Monday night say Mrs Frysinger died Wednesday from the injuries she received and the terrible exposure she underwent in tramping barefooted through the snow clad only in her nightclothes to a *neighboring home nearly half a mile* away

All hopes have been abandoned for the recovery of Mr Frysinger who was terribly burned in trying to rescue his three children who were being incinerated almost in front of his eyes Charles Chilicoat who also occupied the same sleeping quarters in which the three children were burned to death is in a dying condition

HE LOSES HIS RACE AGAINST GRIM DESTROYER

Kansas City Mo Jan 28—Though he lost his race with death Charles W Clark the oldest son of Senator Clark continued his record breaking journey on the Santa Fe from Jerome Arizona to New York leaving here at 20 this morning Arriving here Clark was informed that his wife died before midnight A new engine took the train to Armourdale a suburb, skirted the city and flew northeast The train arrived here three hours later than the original plans called for Time was lost on the Kansas prairies because of snow covered tracks and an engine hot box but an average of forty six miles an hour was made until then which is four miles faster than the record

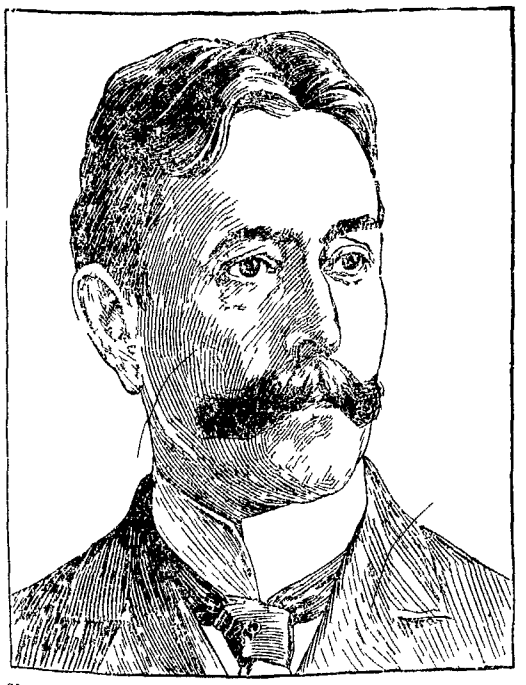

SENATOR BURTON OF KANSAS, INDICTED IN CONNECTION WITH POSTAL FRAUD CASE

United States Senator Joseph Ralph Burton of Kansas indicted by a federal grand jury on the charge of having accepted money for stopping a fraud order against certain firms became a member of the upper house of congress in 1900 He was born in Indiana in 1851 and was admitted to the bar at the age of twenty four He removed to Kansas and served in the legislature three terms Mr Burton has long enjoyed a reputation as a public speaker His home is in Abilene Kan

NEWSPAPERARCHIVE®
NEWSPAPERARCHIVE®

BOTH SIDES APPLAUD

Congressman's Maiden Effort Pleases House.

DISPLAYS WIT, HUMOR AND WISDOM

Bede of Minnesota Says Election Returns In West Will Simply Be Supplemental Census Returns—Bright Colloquies With Members Leads Spice to Argument.

Washington Jan 29—Mr J Adam Bede a Republican member of the house from Minnesota pleased the house with a speech lasting over an hour It was his maiden effort and he scored a marked success

Remarks of Mr Bede were replete with wit and humor as well as serious thought Now and then for purposes of illustration he would tell a story whose recital greatly amused himself and listeners He received the closest attention of Republicans and Democrats alike and drew laughter and applause first from one side and then from the other side of the house And at times both sides of the chamber joined in vigorous applause Good natured colloquies resulted from his thrust at the Democratic party Mr Bede appealed to the Democratic party to disband and extended them an invitation to join the Republican ranks and make the election of Mr Roosevelt unanimous

When invited by a member of the minority to join the Democratic ranks he inquired who the candidate would be but no name was forthcoming. The only opposition to Roosevelt he declared to be from a little bunch of Populists down in Wall street The election returns from the west he said would simply be supplemental census figures When he had concluded he was applauded on both sides

There also was a discussion on finance by Mr Hill (Rep Conn) and Mr Williams (Dem Miss) besides *references to the Panama canal* and the race problem in the south

Still Talk Panama

Washington Jan 29—The time of the senate was devoted to debate rather than to set speeches on the attitude of the United States toward the Panama revolution There was a variation however in that the discussion also referred to the right of the president to withhold information called for by the senate The immediate foundation for the discussion was the Democratic caucus resolution calling upon the president to state whether he has yet supplied all papers in the archives bearing on the Panama affair The Democrats contend for the right of the senate to demand information in the *progress* of the executive department bearing on treaties before the senate while the Republican speakers point in defense of the discretion of the president to withhold information

Another Pension Bill

Washington Jan 29 Representative Loudenslager of New York introduced a bill providing for a service pension of $6 per month to all veterans of the civil war who served 60 days $10 to those who served two years and $12 to those who served 62 years or more and excellent service or more $10 to widows of soldiers and $12 to widows of soldiers who would receive that amount under the bill

Many Notables Gather

Washington Jan 29 A notable body of representative men attended a special meeting of the trustees of the Peabody education fund The trustees present were Chief Justice Fuller United States supreme court Daniel C Gilman president of the Carnegie institute Richard Olney Massachusetts former secretary of state Bishop Dunne N Y Morris K Jesup New York James D Eaton Tennessee William A Courtenay South Carolina Henderson M Somerville Alabama Senator Wetmore Rhode Island Senator Hoar Massachusetts and Charles F Conner Louisiana The meeting was held behind closed doors

Million For State Capitol

Frankfort Ky Jan 29 The passage through the senate by unanimous vote of the house bill appropriating $1 000 000 for a new capitol at Frankfort marked the end of a fight which had been waged for the removal of the seat of government since the day when Henry Clay came to the legislature as a representative from Lexington and failed a fight which he won the cherished ambition of that city till the present session when Lexington Louisville and other towns joined in and after a conference for the present bill

Justice White Injured

Washington Jan 29 — Justice White of the supreme court had a fall resulting in injury which will keep him confined to the house for some days While the justice was going to his home after the adjournment of the court for the day he slipped on the snow covered walk and fell on his back He suffered no bruises in addition to the shock he suffered were those of the abdominal and other muscles No bones were broken

Mark Twain at Work

Florence Jan 29—A notable improvement has taken place in the health of Mrs Samuel L Clemens wife of Mark Twain Mr Clemens is very busy with writing and it is his habit to retire to his quarters as he walks up and down his wife's room

BILLS OFFERED

Few Measures Are Presented For Action by Legislature

Columbus O Jan 29—The following bills were introduced in the house

By Mr Kirby of Hamilton to authorize Hamilton county commissioners to issue $13 [illegible] for [illegible] by Mr Ingram of Franklin to amend an act [illegible] to permit [illegible] of May by Mr Herrick of Hamilton amending the law of evidence by making it [illegible] by Mr Daly of Lucas to prohibit [illegible] of the [illegible] by Mr Williams of Hamilton to [illegible] the [illegible] by Mr Bell of Hamilton to [illegible]

THE PLAY FOR POSITION IN MANCHURIA

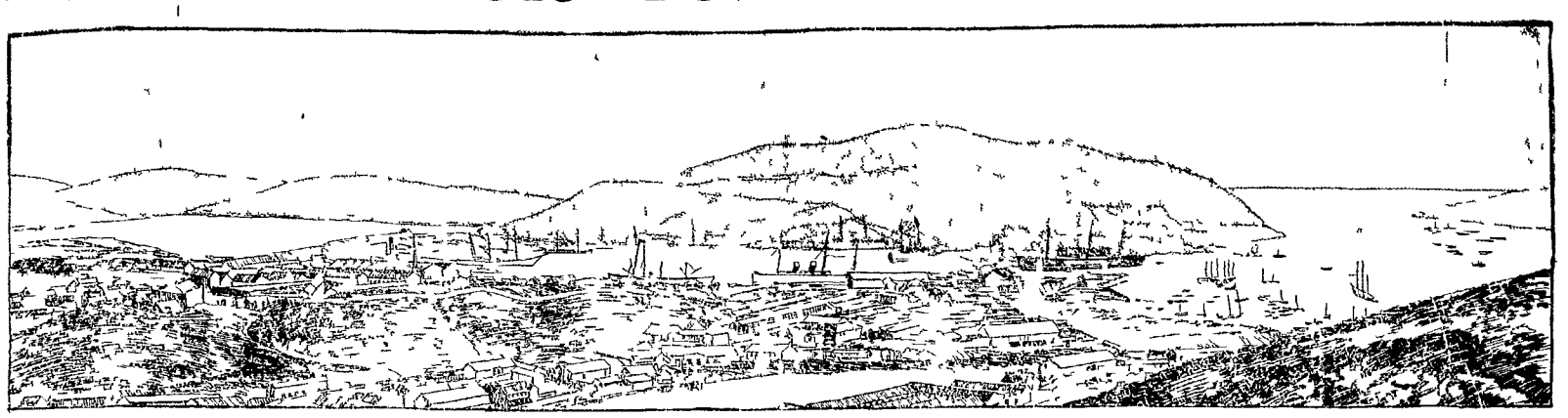

CENERAL VIEW OF PORT ARTHUR, HELD BY THE RUSSIANS

THE recent treaties between China and the United States and China and Japan assuring the open door in trade of the Manchurian capital of Mukden the Manchurian town of Antung and the Manchurian port of Tatungkow mark one of the most important developments of the situation in the far east. This diplomatic move has done much to clear a muddled situation. It was a declaration on the part of China of her independent sovereignty over Manchuria and her power to make treaties without consulting Russia. It asserted the open door in Mukden the city that has caused most dispute concerning the withdrawal of Russian troops and of the Yalu river on the border of Manchuria and Korea and most important of all it revealed to the world at least by implication that China and Japan stand together in opposition to further Russian aggression on Manchuria and Korean territory.

Mukden known as the true capital of China is important as for centuries the capital of the Manchoo dynasty that now rules the Celestial empire. There among the emperors lie buried Manchu princes more than a score of a million or inhabitants and is the chief city of Manchuria. It is divided into nine parts and is surrounded by a brick wall. In the most interior or sacred city lies the imperial palace. Mukden a station on the Port Arthur branch of the Trans Siberian railway. It has been occupied by Russian troops for a number of years.

Antung on the Shao a river sometimes called a small town on the Manchurian side of the Yalu river about thirteen miles above Tatunglow the port at the mouth of that stream. Neither of these points is particularly important except in being a key to the Yalu river, *the boundary between Manchuria and* Korea. By the new treaties these towns will become consular stations not only for the treaty making powers America *and Japan but for all nations.*

This re establishment of the open door into Manchuria brings into renewed prominence the key to that country the city and naval harbor of Port Arthur. This naturally almost impregnable position is held by Russia under the form of a ninety nine year lease from China. As a matter of fact however the lease is but an international fiction as Port Arthur is regarded by all the world as Russian territory as much a part of the vast empire of the czar as is Vladivostok or St Petersburg.

Port Arthur was called by the Chinese the Tiger's Tail from its position at the southern extremity of the Liautong peninsula which divides the gulf of Pechili from the Yellow sea. Facing it 110 miles distant is Wei hai wei which is under English control. Port Arthur is not only the key to Manchuria but to the gulf of Pechili as well thus controlling the marine highway to Taku Tientsin and Peking.

The harbor proper is a large shallow basin surrounded on three sides by docks, stores, workshops, foundries, magazines and even a torpedo factory.

The entrance to the harbor is through a narrow winding channel which is so mined by torpedoes and protected by forts as to be practically impenetrable for the forts are on the outside bay and on the banks of the entrance in such impregnable positions that they could receive little injury from a fleet while they could utterly destroy any ship that attempted to pass. While thus strongly protected Port Arthur is almost unapproachable from the land lying on a small peninsula which is only connected with the Liautung peninsula by a narrow neck of land.

It is difficult to understand how the Japs look Port Arthur even from the reflection Chinese. That they did so is an object lesson to them all to the fighting abilities of the Yankees of the Orient. The Chinese fleet had been practically destroyed in the battle of the Yalu or it is hardly probable that Port Arthur would have fallen.

The results growing out of this conflict account for much of the bitterness the Japs feel toward Russia. Having taken the place in battle, Japan claimed Port Arthur as one of the spoils of war. Russia had long desired that Gibraltar of the east, however, and intended. The czar's government would not consent that the rival power of Japan should have such an important stronghold as Port Arthur and insisted that it be returned to China. The upshot was that in the end the Russian took the place for his own.

The real meaning and far reaching import of this move are just now beginning to dawn on the other nations. Russia was able to bring such strong pressure to bear that at these other powers were made to consent and even to resist her in winning this great diplomatic battle. Port Arthur became Russian and with that event the first great victory in the world struggle to control the orient lay with the Muscovite.

A BATTALION OF RUSSIAN INFANTRY

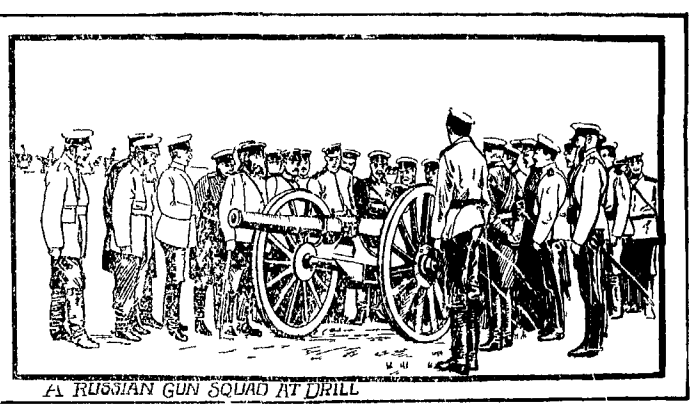

A RUSSIAN GUN SQUAD AT DRILL

PHASES OF LIFE FROM ALL OVER THE WORLD

AN IMMENSE PROJECTILE

Mr Hiram Cook Nevins [illegible] the largest gun in the world. It [illegible] and a half tons and [illegible] 400 pounds. The [illegible] of destruction may be [illegible]

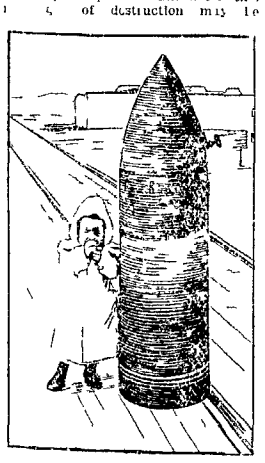

[illegible] from the illustration. Under [illegible] refuses the photographer has [illegible] of the sermon on peace [illegible] is trying to slip this piece [illegible] the emblem of love [illegible]

WILL BANQUET A TOWN

Home coming week next June will [illegible] Ingleton inaugurated by the people of Athens. Not only all the con-

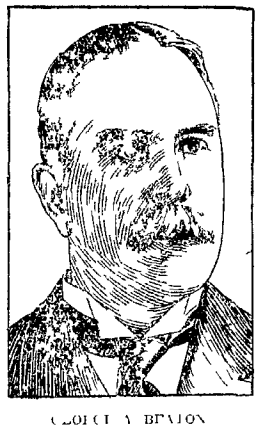

CONCH A BRYAN

[illegible] agreement and [illegible] trial among [illegible] of Ohio university to celebrate the [illegible] time but Congressman Bolton New York millionaire [illegible] Athens fifty [illegible] miles to give a dinner to which practically all Athens will be invited.

ONE THOUSAND TONS OF HORNS

The Argentine Republic one of the prettiest countries of the earth and one of the richest in the various products of the range constitutes its chief industry. The lonely plains remotely situated from England where they are decom-

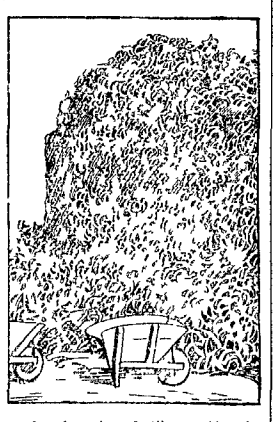

[illegible] posed and used as fertilizer. The picture is from photographs, the article states that from [illegible] hides, [illegible] tallow, [illegible] 1,000 tons. The chief centre [illegible] for the [illegible] of slaughter houses, [illegible] with [illegible] hides [illegible]

ON THE SITE OF THE CARPENTER SHOP OF JOSEPH

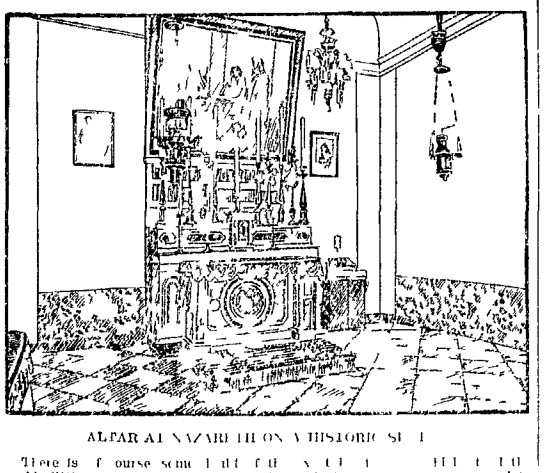

ALTAR AT NAZARETH ON A HISTORIC SITE

There is of course some doubt as to [illegible] humble little carpenter shop [illegible] have often visited [illegible] of Nazareth [illegible] been erected in Hurlbut [illegible] this illustration [illegible] his father [illegible] Christ [illegible]

TOLSTOI'S SONS AS HUNTERS.

SEE [illegible]

[illegible] terribly [illegible] and this [illegible] natural [illegible] fish [illegible] one of [illegible]

LATEST PORTRAIT OF IAN MACLAREN

The reflections of the present [illegible] have been [illegible] the hearts of British and American readers by the minister author whose [illegible] photograph [illegible] could [illegible] picture represents Dr Watson at the [illegible] writing a new novel. While it is through his fiction that Ian Maclaren is best known to [illegible] readers he is also a writer

DR JOHN WATSON (IAN MACLAREN)

[illegible] the eight topics one of [illegible] the Master is held [illegible] and [illegible] in his [illegible] Dr Watson has [illegible] lecture [illegible] [illegible] by a [illegible] in [illegible] scientific institu[illegible] in such account [illegible] Dr Watson must [illegible] says. When [illegible] we have good [illegible] their strike [illegible] and [illegible] to [illegible] generation [illegible] inclined.

UNIQUE FAMILY CIRCLE

[illegible] brilliant [illegible] of [illegible] has [illegible] a unique [illegible] A [illegible] resident [illegible] in his household [illegible] sisters in law each with [illegible] in his own manner [illegible] of all four daughters [illegible] lively women are [illegible] sisters of the greatest [illegible] the [illegible] himself [illegible] fortune by good [illegible] [illegible] perfectly content [illegible] whether [illegible] that he is thus [illegible] the [illegible] family. He [illegible] [illegible] warmly welcomes [illegible] [illegible] the bitter advertisement of his [illegible]

SOME UNIQUE ANCIENT PLAYING CARDS.

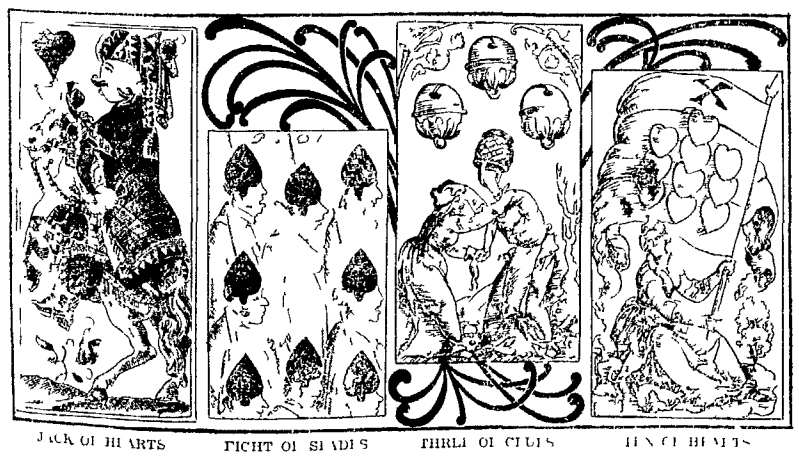

JACK OF HEARTS FIGHT OF SPADES THREE OF CLUBS TEN OF HEARTS

The oldest of the modern playing cards is shrouded in more or less mystery. It [illegible] that it came from the orient probably from India. The illustrations here [illegible] of playing cards unique about the seventeenth century. The first of these [illegible] of hawks bells [illegible] correspond to our modern three of clubs. These [illegible] have the [illegible] of spades. The last from a [illegible] card [illegible] an earlier edition four jacks of hearts. These cards look slightly [illegible] of the [illegible] of their [illegible] of the present day.

SCHOOL OF HAPPINESS

French Institution to Restore Mankind to Joy.

NEW PROJECT OF PARISIAN DOCTOR

Professors Allege That In Scientific Ways They Can Drive Sorrow From the Mind—Happiness They Claim, Depends Upon Re-establishment of the Normal System

The opening of the Ecole de Bonheur (the School of Happiness) at Paris has aroused widespread curiosity and interest especially among Frenchwomen, says the New York Tribune's correspondent. At first an atmosphere of humorous incredulity prevailed but when the founders of the new movement Dr Paul Valentin and his wife, showed that the School of Happiness by no means aspired to provide a mere vague Edenite road to a sort of terrestrial paradise but was based on practical scientific methods and laws, the idea elicited the sympathy and support of a goodly number of prominent men and women foremost among the adepts of the new movement toward happiness is Mme du Cast the attractive Parisian lady of literary balloon ing and automobile fame.

Dr Paul Valentin who opened proceedings with an eloquent address is a nervous wiry little man with exceedingly intelligent sparkling eyes. He studied nervous diseases with the famous Dr Charcot and has for the last ten years devoted himself to special experiments and investigations in regard to the psychology of modern women from normal and pathological standpoints. Dr Paul Valentin has succeeded in forming a group of devoted apostles of both sexes and lectures and courses of instruction were recently begun in Paris at the Institut Rudy and it is intended later on to arrange for similar courses in the United States Great Britain Germany, Austria Hungary Italy and Spain.

A fundamental idea of the School of Happiness is that the human race in civilized countries is afflicted with complex maladies and affections which can only be combated by bringing back men and women to the normal condition of cerebral moral and psychical equilibrium that intense civilization has greatly enlarged and deepened the struggle that has always existed in the human organism between pleasure and beneficial activity on the one hand and pain and pernicious activity on the other. According to the apostles of the new school happiness depends upon the re establishment of the normal system. When questioned Dr Valentin said: If all human beings were in a *normal condition—that is to say, in the* possession of the full sense of their functions in accordance with the requirements of perfect organism—they would all have the balance of agreeable sensation to their credit and to them there would be no problem of happiness to solve. Each of our vices corresponds with some biological defect, known or unknown which unfits us for correct development. Our faults express intellectual conditions more or less morbid and complicated by nervous congenital deterioration or by mutative deflections from the cerebral centers. Whether we have to do with irresistible impulse failing memory alternative excitement or depression the psychologist always finds behind these apparently spontaneous features the illegitimate transient or permanent, of a brain faithful badly constructed or badly treated.

Can these conditions be treated and cured?

Yes. Science possesses a medical treatment free excessive or dangerous possibly. Soon we may have an educational prophylaxis of criminality. Mental orthopedia is not an empty phrase. We can teach certain unbalanced minds to examine themselves and think about them and we can gradually awaken notions of real life by giving them the motive sense of effort of striving to improve. Thus the psychologist substitutes insensibly in place of the bad cerebral defects better habits. He is then able to raise the patient from the suffering that oppresses from the incoherence that disturbs as well as from the wickedness that engenders or from the moral sadness that incriminates."

What are some of the subjects that will be treated in the courses of instruction of the School of Happiness?

First of all the child. Under this caption comes treatment of inherited unconsciousness which makes many an infant ready for anger falsehood idleness and crime. Then there will be delightful lessons in regard to woman. Other subjects will be treated such as sexual deviations from the normal concepts of love and of friendship. A number of lectures will be given on [illegible] its causes and its treatment. *I dream in nine cases out of ten is* merely a sentimental illogism complicated with hypertrophia of self esteem. There will be investigations of hypochondria depression affecting the system through sorrow disappointment or unrealized ambition.

Are Revolving Doors Dangerous?

The British fire brigade says the London Express has lodged an objection with the authorities against hotels and public buildings being fitted with revolving doors by reason of the risk to human life in the event of fire and panic.

The Silent Fighters of Japan

Japanese soldiers fight noiselessly. They have no bands no drums beat reveille [illegible] tattoo and in action they utter no cheers.

NEWSPAPERARCHIVE®
NEWSPAPERARCHIVE®

BOTH SIDES APPLAUD

Congressman's Maiden Effort Pleases House.

DISPLAYS WIT, HUMOR AND WISDOM

Bede of Minnesota Says Election Returns In West Will Simply Be Supplemental Census Returns—Bright Colloquies With Members Lends Spice to Argument.

Washington Jan 29—Mr J Adam Bede a Republican member of the house from Minnesota pleased the house with a speech lasting over an hour It was his maiden effort and he scored a marked success

Remarks of Mr Bede were replete with wit and humor as well as serious thought Now and then for purposes of illustration he would tell a story whose recital greatly amused his auditors He received the closest attention of Republicans and Democrats alike and drew laughter and applause first from one side and then from the other side of the house And at times both sides of the chamber joined in vigorous applause Good natured conflicts resulted from his thrust at the Democratic party Mr Bede appealed to the Democratic party to disband and extended them an invitation to join the Republican ranks and make the election of Mr Roosevelt unanimous

When invited by a member of the minority to join the Democratic ranks he inquired who the candidate would be but no name was forthcoming The only opposition to Roosevelt he declared to be from a little bunch of Populists down in Wall street The election returns from the west he said would simply be supplemental census figures When he had concluded he was applauded on both sides

There also was a discussion on finance by Mr Hill (Rep Conn) and Mr Williams (Dem Miss) besides references to the Panama canal and the race problem in the south

Still Talk Panama

Washington Jan 29—The time of the senate was devoted to debate rather than to set speeches on the attitude of the United States toward the Panama revolution There was a variation however in that the discussion also referred to the right of the president to withhold information called for by the senate The immediate foundation for the discussion was the Democratic caucus resolution calling upon the president to state whether he has yet supplied all papers in the archives bearing on the Panama affair The Democrats contend for the right of the senate to demand information in the proper form of the executive department bearing on matters before the senate while the Republican speakers spoke in defense of the discretion of the president to withhold information

Another Pension Bill

Washington Jan 29—Representative Loudenslager of New York introduced a bill providing for a service pension of $5 per month to all veterans of the civil war who served 90 days $10 to those who served two years and $12 to those who are over 62 years of age and to widows of 62 years or more $10 to widows of soldiers and $12 to widows of soldiers who would receive $12 amount under the bill

Many Notables Gather

Washington Jan 29—A notable body of representative men attended a special meeting of the trustees of the Peabody education fund The trustees present were Theodore Morgan New York Samuel A Green Massachusetts Chief Justice Fuller United States supreme court Justice C Gilman president of the Carnegie institute Richard Olney Massachusetts former secretary of state Bishop Doane of N Y Morris K Jesup New York James D Porter Tennessee William A Courtenay South Carolina Henderson M Somerville Alabama Senator Wetmore Rhode Island Senator Hoar Massachusetts and Charles F Penner Louisiana The meeting was held behind closed doors

Million For State Capitol

Frankfort Ky Jan 29—The passage through the senate by unanimous vote of the house bill appropriating $1,000,000 for a new capitol at Frankfort marked the end of a fight which had been waged for the removal of the seat of government since the days when Henry Clay came to the legislature as representative from Lexington and started a fight which has been the cherished ambition of that city till the present session when Lexington Louisville and other towns joined in and aided Frankfort for the present bill

Justice White Injured

Washington Jan 29—Justice White of the supreme court had a fall resulting in injuries which will keep him confined to the house for some days While the justice was going to his home after the adjournment of the court for the day he tripped on the snowy sidewalk and fell on his back He is of his usual health in addition to the shock he suffered severe pain of the abdominal and other muscles No bones were broken

Mark Twain at Work

Florence Jan 29—A notable improvement has taken place in the health of Mrs Samuel L Clemens wife of Mark Twain Mr Clemens is very busy with writing and it is his habit to dictate to his secretary as he walks up and down his wife's room

BILLS OFFERED

New Measures Are Presented For Action by Legislature

Columbus O Jan 29—The following bills were introduced in the house

By Mr Kreitzer of Hamilton to authorize Hamilton county commissioners to issue $15 bonds for Lawrenceburg turnpike By Mr Lemon of Franklin to amend the game laws so as to prohibit fishing for bass south of May 1 By Mr Hoerle of Hamilton amending section 2 of an act to provide a state board of examining engineers and surveyors and declaring an emergency By Mr Hite of Scioto to provide for the payment of the expenses of the grand jury in which the perjury indictments by Mr Fisher of Richland Mr Hite Mr Hoerle and many others were returned by the present grand jury and to make an appropriation therefor By Mr Williams of Hamilton to provide for the payment of certain claims of the county infirmary and to declare an emergency

Bills presented in the senate

By Senator Hoyt Hamilton providing that it shall be a misdemeanor for any officer to commit a crime which is punishable by imprisonment in the penitentiary and providing for the payment of witness fees in such cases

Bills introduced in the house

By Mr Hite of Scioto providing that the state shall pay the expenses of the grand jury in which the perjury indictments by Mr Fisher of Richland Mr Hite Mr Hoerle and many others were returned by the present grand jury and to make an appropriation therefor By Mr Williams of Hamilton to provide for the payment of certain claims of the county infirmary and to declare an emergency

Fell Over Chair, Caused Panic

St Louis Jan 29—A man falling over a chair started a panic in Havlands theater but the prompt action of Manager William Gaus prevented a general stampede During an act when the house was dark and the audience was listening intently to the lines of the play a man moving about in the rear of the balcony fell over a chair making a great noise Instantly the audience was in a panic women screamed and the audience sprung to its feet en masse Manager William Gaus instantly ordered the lights turned on and rushing up to the fallen he called to the panic stricken people to be seated telling them there was no danger and imploring them to remember the terrible Iroquois theater disaster The audience at once calmed down

Arrest Expected Soon

Bedford Ind Jan 29—Bedford is expecting an arrest in the Schaefer murder mystery within 48 hours The entire city is in a nervous state and the word has passed from mouth to mouth that there will be critical developments soon The officials however assume every impulse that absolutely no evidence in their hands will justify an arrest The investigation lasted but a few hours and not more than half a dozen witnesses were summoned Every effort has been made by the detectives to locate the stick with the pair of eyeglasses found in the mud near the scene of the murder was produced but definite information was denied Detective Reed believes the clue of the most importance to date

MRS. LORENZ WEEPS

Indicted Woman Breaks Down In Courtroom.

LORENZ PAID OLD DEBT TO MACHEN

Defense In Postal Case Offer First Witnesses—Chief Clerk In Machen's Office Explains Custom of Affixing Machen's Signature—Groff Fastened a Fixed Supply In Department.

Washington Jan 29—The first witnesses were placed on the stand for the defense in the trial of Machen and others after the statements by the defendants counsel

Mr Maddox for the Groffs said he would prove that George L Lorenz in 1897 had purchased for $700 one half interest in the Groff fastener He was followed by Mr Kunkel for the Lorenzes who said that as far back as 1898 Machen George L Lorenz and his brother engaged in the oil business in Ohio and that as a result of their various transactions George L Lorenz owed Machen $ 000 and that whatever money Lorenz paid to Machen was in settlement of an honest old Conrad Syme on behalf of Machen acted with what Mr Maddox and Mr Kunkel had said and added that he would prove that there was no conspiracy When Mr Kunkel in the course of his opening remark said that Mr Lorenz had been scandalized by the government which had treated him with cruelty Mrs Lorenz broke down and wept bitterly She was led from the room by Mrs Machen and Mrs Phillip Mr Machen after Secretary Root's composure during the recess had completed her account to the jury in court

The first witness for the defense was Miss Ina S Hibbard chief clerk of the rural free delivery division who had testified for the government She gave in great detail a statement of the administrative duties of the superintendent of the free delivery division and said that since 1901 she had put Machen's name and initial on all papers going out of the division Manager William Garen instantly ordered the lights turned on and rushing up to the fallen he called to the panic stricken people to be seated telling them there was no danger and imploring them to remember the terrible Iroquois theater disaster The audience at once calmed down

Arrest Expected Soon

Bedford Ind Jan 29—Bedford is expecting an arrest in the Schaefer murder mystery within 48 hours The entire city is in a nervous state and the word has passed from mouth to mouth that there will be critical developments soon The officials however assume every impulse that absolutely no evidence in their hands will justify an arrest The investigation lasted but a few hours and not more than half a dozen witnesses were summoned Every effort has been made by the detectives to locate the stick with the pair of eyeglasses found in the mud near the scene of the murder was produced but definite information was denied Detective Reed believes the clue of the most importance to date

Reyes Still Saturday

Washington Jan 29—Dr Thomas Herran the Colombian chargé has received word from General Reyes announcing his departure next Saturday on the steamer Valencia for Panama quite whether he will proceed later to Bogota The Colombians feel that General Reyes can have no especial errand on this hasty trip but as General Reyes has always been very friendly to Mr Hay the secretary of state it will not be necessary for him to put forth efforts of recall The belief is that the note that Dr Reyes presented to the state department left with Washington will satisfy the necessity for Colombia

Two Million Dollar Fire

Pittsburg Pa Jan 29—A fire in the Lafayette building in the central portion of this city has caused loss to the amount of $2,000,000 The flames could be plainly seen for a great distance and the damage to the amount of $ 000 000 had been wrought before the fire was subdued The building in which the fire originated was a seven story structure and was occupied by the Pittsburg Life and Trust company and many other firms and companies

Engineers Thank Roosevelt

Albany N Y Jan 29—The executive committee of the Hudson River Improvement Association at a meeting held in this city today adopted a resolution thanking President Roosevelt for his action in the matter of the Hudson river channel

Threaten to Wreck Train

Hamlet Ind Jan 29—While two extra trains of the Pittsburg Cincinnati Chicago & St Louis railroad were passing through this town last night a number of men gathered on the track and threatened to wreck the trains unless the crews left the engines and joined the strikers The crews refused to leave their engines and the trains were allowed to proceed

Would Amend Constitution

Washington Jan 29—A proposed amendment to the constitution providing for the election of United States senators by the people of the several states was introduced in the house today by Mr Lindsay of New York It provides that the senators shall be elected by a direct vote of the people of the several states under such regulations as may be prescribed by congress

Buy Chicago Subways

Chicago Jan 29—The Illinois Telephone and Telegraph company has sold all its property to the Illinois Tunnel company with an authorized capital of $30 000 000 The sale gives the latter company control of the tunnel and telephone cables etc 40 feet underneath the city of Chicago Subsequent to the sale down town districts have been mobbed with tunnels the total length being 0 It is the purpose of the new company to extend the tunnel beneath Lake Michigan an additional 100 miles it is contemplated The tunnels are circular and the trains are to run 0 miles an hour

Russia Is Uncompromising

London Jan 29—The Daily Graphic claims to be able to affirm that Russia's draft of the reply has not yet been officially presented to Japan but that it has been communicated to Mr Kodama the Japanese minister at St Petersburg who is to transmit the document by wireless to Tokio whence it will be conveyed to the friendly powers The Russian reply contains but little new information and tries to prove that the concentration of troops in the far east is due to the movements of Japan and the latter's refusal to withdraw her troops from Manchuria

Threaten to Wreck Train

Hamlet Ind Jan 29—While two extra trains of the Pittsburg Cincinnati Chicago & St Louis railroad were passing through this town last night a number of men gathered on the track and threatened to wreck the trains unless the crews left the engines and joined the strikers The crews refused to leave their engines and the trains were allowed to proceed

Would Disfranchise Negro

Wilmington Del Jan 29—Disfranchisement of the negro will be one of the planks in the next Democratic campaign and if Governor Gray will indeed be a candidate for the presidential nomination at the Democratic convention he will be found at the head of the Democratic delegation from Delaware

For Statue of Lincoln

Washington Jan 29—Representative McClure of Pennsylvania introduced a bill appropriating $100 000 for a statue of Abraham Lincoln to be placed in the city of Washington

MARKET REPORTS

Grain and Stock Prices For Jan 29

[illegible]

CLAIM LAW VIOLATED

Delegate to Congress Accused of Taking Fees Illegally

Washington Jan 29—Charges have been filed at the interior department against Bird S McGuire the delegate in the house from Oklahoma charging that in violation of the law he has been prosecuting claims in behalf of Indians and accepting fees therefor while serving as a delegate to congress The charges have been referred to the department of justice

Supervisors Arrested

Milwaukee Wis Jan 29—Four supervisors Edward Strauss Julius Heise August Puls and Joseph J Gaulke and Peter J Neale private citizen were arrested on indictments returned by the grand jury These supervisors are charged with obtaining county orders under false pretenses and Monday with perjury Several additional indictments were returned Thursday night but Chief Noonan refuses to divulge secret until arrests are made

Accused Give Bonds

St Louis Jan 29—Charles J Phinton a clerk in the architectural division of the treasury department at Washington and De Lange B Vernon of St Louis formerly of Pacific Mo appeared before Judge Adams in the United States district court and gave bond to answer to indictments charging them with receiving money for location of postoffice sites throughout the state

Alleged Boodlers Give Bail

Kansas City Jan 29—Chris Long ex councilman and Cass M Barker member of the school board of education under indictment at Kansas City Kan charged with bribery each gave bond in the sum of $1 000

Paymaster on the Way

Pueblo Colo Jan 29—Three of the men of Company G Colorado National Guard who announced that they would hold the state militia in this city until the latter paid them for services in Cripple Creek looked serious for a time yesterday but General Bell got out a writ to have warrant sworn out against each man Later however a telephone message was received from Governor Peabody announcing that Paymaster Gross would arrive in Pueblo Friday afternoon to pay all the Pueblo men of the company and they would go on duty during the strike

Would Disfranchise Negro

Wilmington Del Jan 29—Disfranchisement of the negro will be one of the planks in the next Democratic campaign and if Governor Gray will indeed be a candidate for the presidential nomination at the Democratic convention he will be found at the head of the Democratic delegation from Delaware

For Statue of Lincoln

Washington Jan 29—Representative McClure of Pennsylvania introduced a bill appropriating $100 000 for a statue of Abraham Lincoln to be placed in the city of Washington

MARKET REPORTS

Grain and Stock Prices For Jan 29

[illegible]

CASHIER CONFESSES.

Was Trying to Repay Shortage by Speculating.

SAYS HE IS WHOLLY WITHOUT MEANS

Rose Denies the Report That He Had Money Hidden Away—Is Anxious to Go to Prison That His Term May Be Sooner Ended—Was Tempted to Take His Life.

Cleveland O Jan 29—Denying that he had profited by his alleged defalcation George A Rose cashier of the Produce Exchange National bank which closed its doors Jan 22 confessed to the irregularities

He confessed to county prosecutor telling of his method of using the bank's money of which he is said to have lost $187 000 The confession while brief is ample in explanation Rose said that he was alone in his illegal speculation and that his use of the banks money began about six years ago He said that about three years ago when the loss had reached only $20 000 in auditing committee was appointed to go over the bank's affair Rose declares that he lived within his salary of $125 a month and has not got a cent of the money lost to the bank by his speculation

When the shortage had reached $20 000 Rose said that he knew that he would have to replace that sum and seeing no other way of doing it then by speculating he continued to do so until the amount reached $187 000 His mental state has been miserable ever since his speculations began he said and oftentimes he had been tempted to commit suicide but did not do so because of his wife and family All of the entire sum of $187 000 Rose declares was lost with grain speculators in Chicago

His willingness for a speedy trial and imprisonment he said was to relieve his mind of the worry that he had undergone and also his desire to be sentenced and to serve his term and afterward begin life anew

Ohio Editors Elect

Columbus O Jan 29—After an interesting session the Ohio Editorial association closed its meeting The election of officers resulted as follows President B J McKinney Times Marietta vice president J O Amos Democrat Sidney secretary C B McCoy Age Coshocton treasurer V D Alderman Register Marietta executive committee R B Brown Zanesville W S Cloy Troy with President McKinney as ex officio member

Dying of Broken Heart

Cincinnati Jan 29—After a lifetime spent in good deeds only to be rewarded by the knowledge that her son is by his own confession a murderer five times over Mrs Martha J Knapp the mother of Stranger Al Fred Knapp is lying critically ill Her sickness has its origin solely in the grief which the conduct of her son brought to the mothers heart Her husband died of a broken heart a few weeks after his son confession

Nearly Asphyxiated

Delaware O Jan 29 — Professor W W Cooper in charge of voice in Ohio Wesleyan school of music had a narrow escape from death by asphyxiation and it was only after several hours that he was finally restored to consciousness He is still in a precarious condition He was found in the room at his boarding house at noon A natural gas stove had in some manner been turned on the gas in the room

Talk Coal Prices to Herrick

Columbus O Jan 29 Governor Herrick is said to committee from the state board of labor will early this week try every influence to bring about a readjustment of conditions that will result in a reduction in the price of coal The committee present old the claim that the coal operators and contractors in Toledo were combining to hold up the advancement of price of coal and cause the independent operator

Will Fight Canal Bills

Columbus O Jan 29—Friends of the Ohio canals now weed will introduce a bill to provide for throwing the canal of the state open to railroad competition It provides that Russell of Muskingum will introduce the bill providing by Harris Probasco of Cincinnati from Lucas says that the committee hearings upon the measure will be productive of startling developments

Small Fund For the Ohio

Columbus O Jan 29 — The committee of members appointed by Governor Nash to look for a fund to furnish the battleship Ohio with a library received word that the fund of $5 000 00 Hon Joseph Hoge of the commission of Missouri to the committee

Engineer Killed

Sacramento Jan 29—In a head on collision between a Baltimore and Ohio Southwestern train passenger train and a Petaluma electric car traffic Engineer Conductor Vanzandt and Fireman Thompson were killed Several passengers were badly injured

Ohio Pythians Elect

Marysville O Jan 29 — Indications point almost to a certainty that the Knights of Pythias Grand Lodge will grant the following [illegible]

D B Edwards of Marysville The result for grand chancellor J D Clark of Dayton grand vice chancellor William T Bruce Mt Gilead grand prelate James Dunn Cleveland, grand keeper of seal and record William Beatty Toledo grand master of exchequer George B Dona in Delaware grand master at arms R E Kerns Findlay grand inner guard John A Ringold Findlay grand outer guard Jacob Woehle Columbus, supreme representatives Charles J Beckman Cleveland and L W Ellinwood Marietta

Good Roads Convention

Columbus O Jan 29—The joint house and senate committees on roads and highways held a meeting to consider the matter of calling a state good roads convention during this February Feb 10 was virtually agreed upon as the date

Operator Takes His Life

Medina O Jan 29—Joseph B Huffman a telegrapher aged 43 committed suicide by taking morphine He leaves a wife and five small children in destitute circumstances

Big Warehouse Destroyed

Canton O Jan 29—The warehouse of the Bucher & Gibbs Plow company was gutted by fire It was filled with finished stock The loss is estimated at $75 000

REFUSE TO HELP.

Alien Miners Will Not Assist In Recovering Bodies

Pittsburg Jan 29—Burial processions and religious parties in charge of the funerals of bodies passed each other on the road that leads from the Harwick mine to the morgue and many were the pathetic scenes Of the 103 bodies recovered and taken to the schoolhouse morgue 19 have been identified and 18 have been buried The foreign miners at Harwick almost to a man refuse to enter the mine to assist in the rescue work yet the volunteers from outside points are doing such good work that they are bringing out bodies faster than the corps of undertakers can handle them and the remains of the victims are being arranged in order outside the schoolhouse The work of recovering the bodies will be kept up continuously until all are found The relief fund now exceeds $10 000

Joint Conference Begins

Indianapolis Jan 29—The first session of the joint conference of the miners and operators of the central competitive district was devoted almost entirely to speeches and the second session was delayed because of the late arrival of the Pittsburg delegation of operators P L Robbins of the Pittsburg delegation will act as floor leader for the operators with W S Boyle of the Indiana operators as his lieutenant President John Mitchell of the miners organization will act in the same capacity for the miners with Vice President P H Lewis as lieutenant

Bigamist at Eighteen

San Antonio Tex Jan 29—Jesse King 18 daughter of a respectable family of Mount Vernon Mo has been placed in jail here on the charge of bigamy She was married here on Jan 17 to an humble Mexican barber A little over a year ago she married George W King a stockman

Panama Will Save Money

Panama Jan 29 The constitutional convention passed a measure providing that of the $10 00 000 to be paid to the republic of Panama by the United States for the right to use the canal zone $8 000 000 is to remain untouched for the future benefit of the new republic

Women Burned to a Crisp

Omaha Neb Jan 29—Louise Clemens and Josie Post were fatally burned by an explosion of gasoline both of them were burned almost to a crisp

Poolroom Swindled

New York Jan 29—Poolroom proprietors conducted a conspiracy among themselves which more than $1 000 had been paid out in five months

Lion Is Cremated

Aurora Ill Jan 29—Two small children of John Peterle were burned to death Tuesday night when fire destroyed a barn in which a lion was kept The animal was cremated

Oldest Settler Dead

St Louis Jan 29—John Lange of the oldest settlers of St Louis county was found here

THIS AND THAT

Crisp Items of Information From Every Clime

Dahomey continues in Maryland legislature on vote to elect United States senator The Democrats in joint session cast 118 votes for Arthur Pue Gorman and 118 votes for Democrats

Ex Senator Cleveland lost a watch charm which he held for seven years to Frank A Gotch of Humboldt Ia

Three million pound of mess beef for the Russian army was shipped to San Francisco for transportation to the orient

Eight men are blown to the skies of Birmingham Ala stopped street car traffic It is the heaviest fall recorded there

Suicide was the verdict passed by the coroners jury in the closing chapter of treasurer Whitaker Wright, the great London promoter

Dr J W Hill South Bend Ind, claims to be able to prevent infantile paralysis by using black Scientists are watching his experiments

The Ohio Union Traction company was incorporated at Columbus This is for purpose of a general consolidation of the interurban system

ANTIPROFANITY CLUB

Society Formed by Students Columbia University.

"TINKER'S DAM" IS THEIR LIMIT

Novel Organization Declares Members Shall Not Be More Profanatic—"Fudge" Is Permissible Fine Schedule Calls For One Cent a Profane Word If Spoken and Half a Cent If Thought

Tinker's dam' is the limit to which Columbia university students who have organized an antiswearing society are allowed to indulge themselves without paying a penalty says the New York Herald Being wise in their generation the young men have learned that 'not worth a tinkers dam" for instance is a legitimate expression though its origin runs back to the days when traveling tinkers ignorant of the use of rosin in soldering holes in tin ware used a dam of dough to keep the solder from running Nothing was known more useless after it had been baked than the little dam of dough

But if any member of the society should so far forget himself as to let off the profix to the expression, alas for his standing in the student community! One cent is the fine for each profane word uttered in the presence of witnesses whereas for a similar word thought but unspoken the fine is but half of that amount

If it is the penalty for the more ordinary classes of profanity For malicious expressions the fines run as high as 5 cents for each offense There is also a class of expressions which are included within the 'exempt class Fudge' is permissible and damn' is merely frowned upon

It is among the editors of the Spectator the student publication, that the antiprofanity club had its inspiration Among those who have already joined the organization is Donald Coduman Blair who is chairman of the committee which prepared the schedule of fines

One of the bylaws of the club provides penalties for knocking as well as swearing and there is a movement on foot to increase the amount of fines for spealing ill of others as a majority of the club's members are inclined to think this a more serious offense even than profanity

How far the club shall carry its crusade is a matter yet to be determined When Randolph Guggenheimer president of the board of aldermen of New York introduced a resolution to make profanity punishable as a misdemeanor but it was decried as McCall the Tammany leader in an indignant protest succeeded in defeating the resolution

Another question to be determined is whether the club shall join a national organization formed awhile ago by Rev Roland D Sawyer at Hanover Mass Some of the more enthusiastic of the members hope that the club may be made to form the nucleus of another great college fraternity with which clubs organized in various New England towns shall be allied

Other members are more deeply interested in the effect the antiswearing movement may have on the athletic status of Columbia They point to the statement of a former president of the American Amateur Athletic union that swearing is a considerable hindrance to athletes causing improper co-ordination of movements which tends to alter respirations and heart beats and consequently to wind a man"

WILD BEASTS AT A BALL

Monkey Flirting at Newport Ball done In Swiss Society

Newport society is boiling over with excitement at a fancy ball recently given in the Grand Hotel Kursaal at Davos Platz Switzerland by Mme Ephrussi the wife of a noted financier and owner of race horses

Mme Ephrussi entered the ballroom leading on a short pink satin dress with a leopard's skin draped over her with a collar to represent Mme Bostock's menagerie fame She led with ribbons several fierce looking animals

Among the less savage of her train were her brother Baron Edward de Rothschild as a Gallic cock and Count Ephrussi as an enormous monkey

The latter afterward appeared as a corpulent maiden with a ludicrously masked headdress

The ball ended with a waltz cotillion led by Miss Benson Miss Dorothy Paget Guy Mortier and Gwynne Evans

Poem Liked by Secretary Shaw

Secretary L M Shaw of the treasury is very fond of poetry and is also a most devoted church member in Washington says the New York Tribune Washington correspondent He is a great admirer of John G Saxe the poet Although Secretary Shaw is a card player and knows little of the language of the game he is partial to poetry and is found of the sentiment expressed in the poem of Mr Saxe which begins

"There's a game much in fashion—I think it is called euchre
Though I never have played it for pleasure or lucre—
In which when the cards are in certain conditions
The player appears to have changed their positions
And one of them cries in a confident tone
I think I may venture to go it alone"

The little poem concludes as follows

In battle or business whatever the game
In life or in love it is ever the same.
In the strife of the senate or the senate
In this world of ours your motto Rely on yourself
For you're the first to be rubbed
[illegible]

NEWSPAPERARCHIVE®
NEWSPAPERARCHIVE®

THE PLAY FOR POSITION IN MANCHURIA

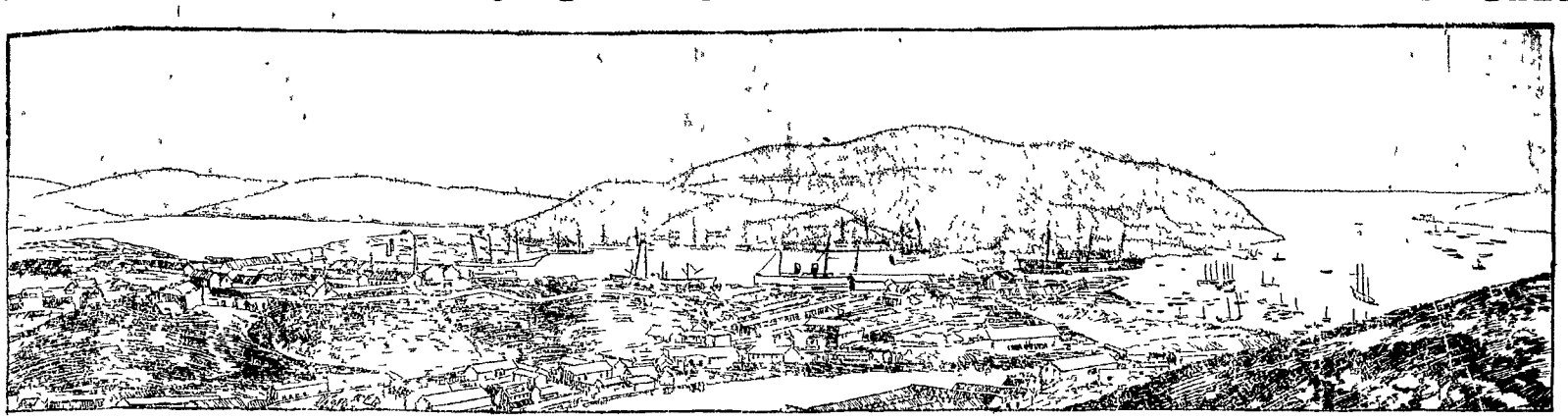

GENERAL VIEW OF PORT ARTHUR, HELD BY THE RUSSIANS.

THE recent treaties between China and the United States and China and Japan, assuring the opening to foreign trade of the Manchurian capital of Mukden, the Manchurian town of Antung and the Manchurian port of Tatungkow, mark one of the most important developments of the situation in the far east This diplomatic move has done much to clarify a muddled situation It was a declaration on the part of China of her independent sovereignty over Manchuria and her power to make treaties without consulting Russia It assured the open door in Mukden, the city that has caused most dispute concerning the withdrawal of Russian troops and of the Yalu river on the border of Manchuria and Korea, and, most important of all, it revealed to the world, at least by implication that China and Japan stand together in resistance to further Russian aggression on Manchurian and Korean territory

Mukden is known as "the twin capital of China" inasmuch as it was for centuries the seat of the Mantchoo dynasty that now rules the Celestial empire There a long line of the emperors lie buried Mixed in contains more than a quarter of a million of inhabitants and is the chief city of Manchuria It is divided into nine parts and is surrounded by a brick wall In the most interior or sacred city lies the imperial palace Mukden is a station on the Port Arthur branch of the Transsiberian railway It has been occupied by Russian troops for a number of years

Antung or Shao, as it is sometimes called, is a small town on the Manchurian side of the Yalu river about thirteen miles above Tatungkow the port at the mouth of that stream Neither of these points is particularly important except in being a key to the Yalu river the boundary between Manchuria and Korea By the new treaties these towns will become consular stations not only for the treaty making powers, America and Japan, but for all nations

This re establishment of the open door into Manchuria brings into renewed prominence the key to that country, the city and naval harbor of Port Arthur This naturally almost impregnable position is held by Russia under the form of a ninety nine year lease from China As a matter of fact, however, the lease is but an international fiction, as Port Arthur is regarded by all the world as Russian territory as much a part of the vast empire of the czar as is Vladivostok or St Petersburg

Port Arthur was called by the Chinese 'the Tiger's Tail,' from its position at the southern extremity of the Liautong peninsula which divides the gulf of Pechili from the Yellow sea Facing it 110 miles distant is Weihaiwei, which is under English control Port Arthur is not only the key to Manchuria, but to the gulf of Pechili as well, thus controlling the marine highway to Taku, Tientsin and Peking

The harbor proper is a large, shallow basin surrounded on three sides by docks, stores, workshops foundries, magazines and even a torpedo factory

The entrance to the harbor lies through a narrow, winding channel which is so mined by torpedoes and protected by forts as to be practically impenetrable for a foe Forts are on the outside bay and on the banks of the entrance in such impregnable positions that they could receive little injury from a fleet, while they could utterly destroy any ship that attempted to pass While thus strongly protected from the sea entrance, the city of Port Arthur is almost as inapproachable from the land side lying on a small peninsula which is only connected with the larger peninsula by a narrow neck of land

It is difficult to understand how the Japs took Port Arthur even from the inefficient Chinese That they did so is an eloquent testimonial to the fighting abilities of these Yankees of the Orient The Chinese fort had been practically destroyed in the battle of the Yalu or it is hardly probable that Port Arthur would have fallen

The negotiations growing out of this conflict account for much of the bitterness the Japs feel toward Russia Having taken the place in battle, Japan claimed Port Arthur as one of the spoils of war Russia had long desired that Gibraltar of the east," however, and interfered The czar's government would not consent that the rival power of Japan should have such an important stronghold as Port Arthur and insisted that it be returned to China. The upshot was that in the end the Russian took the place for his own

The real meaning and far reaching import of this move are just now beginning to dawn on the other nations. Russia was able to bring such strong pressure to bear that these other powers were made to consent and even to assist her in winning this great diplomatic battle. Port Arthur became Russian, and with that event the first great victory in the world struggle to control the orient lay with the Muscovite.

A BATTALION OF RUSSIAN INFANTRY

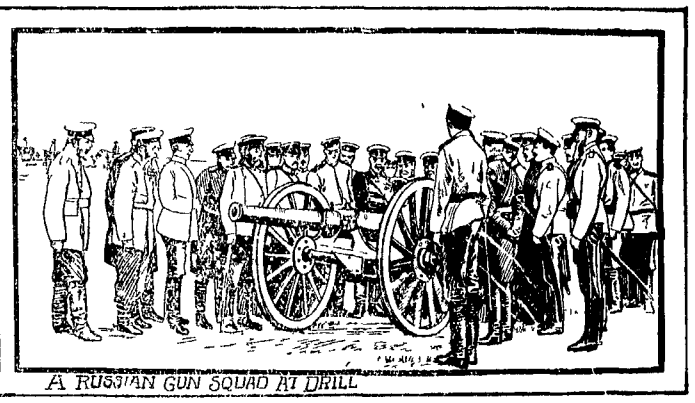

A RUSSIAN GUN SQUAD AT DRILL

PHASES OF LIFE FROM ALL OVER THE WORLD

AN IMMENSE PROJECTILE

Albert Hancock New Jersey one of the largest guns in the world It weighs 100 tons and hurls a projectile weighing 1100 pounds' The size of this messenger of destruction may be

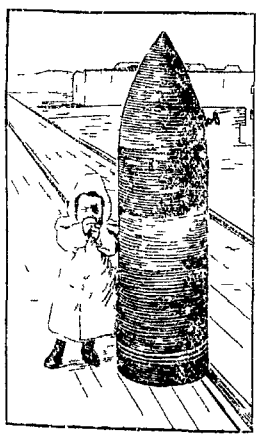

judged from the illustration Unconsciously perhaps the photographer has given a very effective sermon on peace by placing beside this piece of artillery the emblem of love

WILL BANQUET A TOWN

Home coming week next June will long be remembered by the people of Athens Not only will the commencement and centennial anniversary of Ohio university be celebrated at the same time but George A Beaton a New York millionaire who was born in Athens forty-two years ago intends to give a dinner to which practically all Athens will be invited

GEORGE A BEATON

ONE THOUSAND TONS OF HORNS

The Argentine Republic one of the great cattle countries of the earth and trade in the various products of the range constitutes its chief industry the bones and horns are mostly shipped to England where they are decomposed and used as fertilizer The picture is from a photograph and represents a pile of horns containing over 1000 tons These have been accumulated from some of the chief slaughter houses and are awaiting shipment

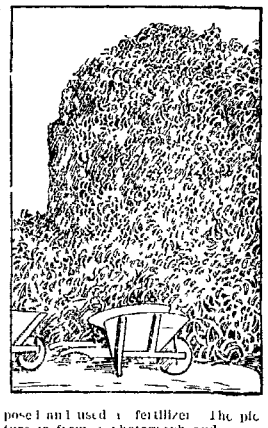

ON THE SITE OF THE CARPENTER SHOP OF JOSEPH.

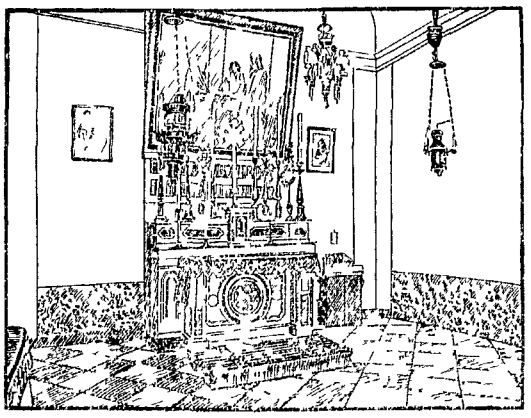

ALTAR AT NAZARETH ON A HISTORIC SPOT

There is of course some doubt of the exact location which about the humble little carpenter shop at Nazareth in which the Savior is supposed to have worked until he began his ministry at the age of thirty But following tradition the pothistorian determined recently to settle it and this has been erected in order from a photograph of which the accompanying illustration is made This is an object of special interest and veneration to the thousands of Christian pilgrims who visit Nazareth each year

LATEST PORTRAIT OF IAN MACLAREN

There are few writers of the present day that have won a warmer place in the hearts of British and American readers than the minister author whose most recent photograph is reproduced herewith The picture represents Dr. Watson in the act of dictating a new novel While it is through his fiction that Ian Maclaren is best known to American readers he is also a writer

DR JOHN WATSON (IAN MACLAREN)

of books on theological topics one of which The Life of the Master is held in high regard in England In his capacity as clergyman Dr Watson has already raised for a hospital for he has raised considerably over a million dollars for various charitable institutions one of his methods giving an account for his success in this line You must never worry people he says 'When you get up and know you have a good cause show them prove to them make them realize that it is a good cause and hope that your congregation is generous inclined

UNIQUE FAMILY CIRCLE.

A small town in Ontario can boast of what may be described as a unique family circle A shopkeeper resident there has living under his household three wives, mothers in law each with a daughter of her own his own mother herself wife and four daughters in the house The twelve women are said to live on terms of the greatest amity and the shopkeeper himself, who is fortunately in good circumstances now professes to be perfectly content notwithstanding that he is thus the father of his family The interest to which he is subjected in this phase his welcomes as tending toward the better advertisement of his business

SOME UNIQUE ANCIENT PLAYING CARDS.

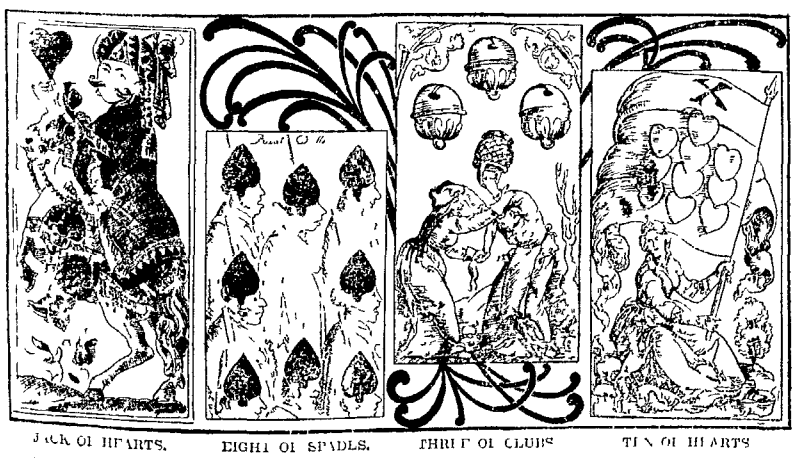

JACK OF HEARTS. EIGHT OF SPADES. THREE OF CLUBS TEN OF HEARTS

The origin of the modern playing card is shrouded in more or less mystery as it antedates history There is little doubt that it came from the Orient probably from India The illustrations herewith given are reproductions of playing cards of Europe about the seventeenth century The first of these le trois de trefoil the three of hawks bells, which corresponds to our modern three of clubs The second le dix de coeur is the ten of hearts The third figure is the eight of spades The last is from an ancient Brandin deck and is called valet de carreau or knave of diamonds All the gallants and their ladies of feudal times quite as well as the whist and progressive euchre decks do the husbands of the present day.

TOLSTOI'S SONS AS HUNTERS.

SERGEI AND MICHAEL

It is not generally known that count Leo Tolstoi is a great hunter and that his sons are devoted to the sport from boyhood upward and no doubt were married in 1897 to Sophie Andreievna daughter of Fashionable German doctor in Moscow Their home life was a union the delights of which they owe largely to their sporting Another son is a government official of the province Two of the brothers spend their winters in Moscow where his children have the best of opportunities for enjoying the sport Their sisters are with their family during the winter months

SCHOOL OF HAPPINESS

French Institution to Restore Mankind to Joy.

NEW PROJECT OF PARISIAN DOCTOR

Professors Allege That In Scientific Ways They Can Drive Sorrow From the Mind—Happiness, They Claim, Depends Upon Re-establishment of the Normal System

The opening of the Ecole de Bonheur (the School of Happiness) at Paris has aroused widespread curiosity and interest especially among Frenchwomen, says the New York Tribune's correspondent At first an atmosphere of humorous incredulity prevailed, but when the founders of the new movement Dr Paul Valentin and his wife, showed that the School of Happiness by no means aspired to provide a mere vague, indefinite road to a sort of terrestial paradise, but was based on practical scientific methods and laws, the idea elicited the sympathy and support of a goodly number of prominent men and women Foremost among the adherents of the new movement toward happiness is Mme du Gast the attractive Parisian lady of literary, ballooning and automobile fame

Dr Paul Valentin, who opened proceedings with an eloquent address, is a nervous wiry little man with exceedingly intelligent sparkling eyes He studied nervous diseases with the famous Dr Charcot and has for the last ten years devoted himself to special experiments and investigations in regard to the psychology of modern women from normal and pathological standpoints Dr Paul Valentin has succeeded in forming a group of devoted apostles of both sexes, and lectures and courses of instruction were recently begun in Paris at the Institut Rudy, and it is intended later on to arrange for similar courses in the United States, Great Britain, Germany, Austria Hungary, Italy and Spain

A fundamental idea of the School of Happiness is that the human race in civilized countries is afflicted with complex maladies and affections which can only be combated by bringing back men and women to the normal condition of cerebral, moral and psychical equilibrium, that intense civilization has greatly enlarged and deepened the struggle that has always existed in the human organism between pleasure and beneficial activity on the one hand and pain and pernicious activity on the other According to the apostles of the new school happiness depends upon the re establishment of the normal system When questioned, Dr Valentin said "If all human beings were in a normal condition—that is to say, in the possession of the full sense of their functions in accordance with the requirements of perfect organism—they would all have the balance of agreeable sensation to their credit, and to them there would be no problem of happiness to solve Each of our vices corresponds with some biological defect, known or unknown, which unfits us for correct development Our faults express intellectual conditions more or less morbid and complicated by nervous congenital deterioration or by nutritive deflections from the cerebral centers Whether we have to do with irresistible impulse, failing memory, alternative excitement or depression the psychologist always finds behind these apparently spontaneous features the illogism transient or permanent, of a brain faithed, badly constructed or badly treated"

Can these conditions be treated and cured?'

'Yes Science possesses a medical treatment for excessive or dangerous passions Soon we may have an educational prophylaxis of criminality. *Mental orthopedia is not an empty* phrase We can teach certain unbalanced minds to examine themselves and those about them and we can gradually awaken notions of real life by giving them the motive sense of effort of striving to improve Thus the psychologist substitutes insensibly, in place of the bad cerebral defects, better habits He is then able to raise the patient from the suffering that oppresses from the incoherence that distracts as well as from the wickedness that exasperates or from the moral ugliness that incriminates."

'What are some of the subjects that will be treated in the courses of instruction of the School of Happiness?"

First of all the child Under this caption comes treatment of inherited nervousness which makes many an infant ready for anger falsehood, idleness and crime Then there will be detailed courses in regard to woman Other subjects will be treated such as morbid deviations from the normal conceptions of love and of friendship A number of lectures will be given on jealousy, its causes and its treatment Jealousy in nine cases out of ten is merely a sentimental illogism complicated with hypertrophia of self esteem There will be investigations of hypochondria depression affecting the system through sorrow, disappointment or unrealized ambition"

Are Revolving Doors Dangerous?

The Parisian fire brigade, says the London Express has lodged an objection with the authorities against hotels and public buildings being fitted with revolving doors by reason of the risk to human life in the event of fire and panic

The Silent Fighters of Japan.

Japanese soldiers fight noiselessly. They have no bands no drums beat records or tattoo, and in action they utter no cheers

NEWSPAPERARCHIVE®
NEWSPAPERARCHIVE®

MARION WEEKLY STAR.

Price, $1.00 Per Year, in Advance.

BY W. G. HARDING.

16 Pages 2 Parts.
PART ONE 8 PAGES.
PART TWO 8 PAGES.

SATURDAY, - - - JANUARY 30

It will be worth while watching Colonel Henry Watterson when Mr. Bryan springs that "new idea" on the public.

Mr. John D. Rockefeller advises the people to eat more cheese. Can it be possible that he has been investing in cheese factories?

"The elimination of Foraker" promises to be a short story, with a denouement entirely satisfactory to Mr. Foraker and his friends.

With wheat at 90 cents in a presidential year the Populists can be forgiven for losing faith in the theory of the eternal fitness of things.

It costs $600,000,000 a year to run the United States government. It should not be forgotten, however, that it is a pretty good government.

In their recent discussion of brain fag it is not certain that Messrs. Hanna and Roosevelt told each other of all the things that make them tired.

All his old friends and admirers in this country will be pleased to note that Mr. Wu Ting Fang is keeping his head and forging to the front in China.

Senator Quay has gone to Florida for the rest cure. One would imagine that state pride would have taken him to Philadelphia for purposes of that kind.

Only four Democratic congressmen are in favor of the Kansas City platform. Most of the Republicans, however, are in favor of it—for the Democrats.

"The agricultural department is experimenting in growing plants under water." Ohio towns that have had their power plants under water during the past few days will take no stock in the theory.

The gentlemen who have revived the question of the elimination of Senator Foraker have succeeded in stirring up some good strong Foraker sentiment. There is considerable doubt about the elimination taking place this year. A postponement on account of the weather may be necessary.

"Expert Democratic architects agree that the Kansas City platform is unsafe and should be condemned," says the Washington Post. This does not necessarily include all Democratic experts, however. A distinguished gentleman residing at Lincoln, Neb., reserves the privilege of disagreeing with the other experts.

With the exception of Delaware every county in the Eighth congressional district will have a candidate who hopes to remove the scalp-lock of *Judge Warnock, the present incumbent*. It will not, however, be an easy matter to defeat the judge, and the contest promises to be one of the most interesting in the state.

Four out of ninety-nine Democratic congressmen are in favor of the reaffirmation of the Kansas City platform. This does not necessarily show, however, that there is practically no Kansas City platform sentiment in the county. It rather indicates that the Democrats who have been running for congress on that platform have been defeated.

In making the rounds of the Democratic presidential booms the Cincinnati Enquirer has reached that of Hon. William R. Hearst and is elaborating on the virtues of that distinguished gentleman. It will soon be time for a little reciprocating on the part of those whom the Enquirer has boomed. A write-up of Hon. John R. McLean in Mr. Hearst's string of newspapers would help make the situation look felicitous.

Hon. D. R. Crissinger of Marion has announced his candidacy for congressional honors in this district. Mr. Crissinger is an able man and a good Democrat, but his candidacy does not, of course, exclude the contest from being made merry by the appearance of many candidates.—Galion Inquirer. Dem.

Certainly not. It is a notable fact, however, that not many candidates are coming out. The Marion man is the early bird of the situation, with splendid prospects that the old worm theory is going to hold good.

King Peter is talking of resigning, without any apparent fear of making himself unpopular with the Democrats.

The coroner's jury and the public have come mighty close to agreeing on their verdict in reference to the Iroquois fire.

Mr. Grover Cleveland admits that Mr. Bryan occupies the center of the stage. Mr. Cleveland can be very aggravatingly magnanimous.

Mr. Bryan has undertaken what looks like a prodigious task, when he talks of ferreting out all the Democrats who voted against him in 1896.

Considering the amount of splendid moonlight sleighing we have had this winter, there appears to be a shortage in the number of marriage licenses issued.

A Milwaukee scientist figures that *there are 69,090,123 germs* on a one dollar bill. The person who doubts the statement may of course count 'em himself.

Congressman Landis of Indiana has predicted the nomination of Roosevelt. Can it be possible that the gentleman has been interviewing a clairvoyant on the subject?

Many a man, no doubt, would like *to step up and congratulate Senator* Hanna upon his knowledge of poker terms, if he wasn't afraid of giving himself away.

Champion Jim Jeffries stopped a *runaway horse in New York the other* day. Of course the prizefighters whom Champion Jim has stopped will not be surprised at the feat.

Eight hundred loaded freight cars are frozen to the tracks at Toledo. While this may furnish an excuse for high coal prices it will not answer for *an advance in ice next summer*.

Somebody proposes the ten commandments as a Democratic platform for this year. The suggestion, however, is not likely to be taken seriously enough for the factions to quarrel about.

Mr. Hanna's letters of declination are said to have now reached 3,000, an increase of 1,000 since last reports. What with this task and the jumping toothache Mr. Hanna must have been kept pretty busy.

Ohio editors met in Columbus Wednesday and discussed the business of conducting a newspaper. The average person, who knows exactly how to run *a newspaper, will smile at the pre*sumption of the editors.

Hon. John L. Zimmerman has emerged from the bay. It will be recalled that Mr. Zimmerman was once upon a time a candidate for a gubernatorial nomination against Mr. Tom L. Johnson.

If the postmasterships at Lima, Napoleon, New Philadelphia and Canal Dover are likely to create a strife between the Ohio senators, why not abolish the beforementioned postoffices? Let us have peace by all means.

The death of Colonel Coates Kinney has revived publication of the poem which made him famous, "The Rain on the Roof." Perhaps the poem was much more heartily appreciated by the public at the time it was first printed than now, for the very simple reason that more people, and especially Ohio people, were sleeping closer to the shingles in those days than now. Modern homes have eliminated much of the patter of the rain on the roof. The poem, however, is destined to live in the hearts of those who lived in Kinney's time.

Dr. Arthur, the Chicago specialist, will be at the parlors of European hotel, Saturday and Sunday, February 6th and 7th. Consultation in English and German, free and private. Cures guaranteed. No cure NO PAY. wk 6t

The Busy Corner.

Did it ever occur to you

That it is folly to shift along without many of the little necessities about the home, when a few pennies will buy them here? Read our daily price list and you will understand fully.

Food choppers	50c
Meat grinders	98c
Coal buckets	20c
Stove pipe, 3 joints for	25c
6 in. heavy strap hinges, pr	10c
3 in. strap hinges	3c
Buggy whips	10c
Good brooms	15c
Men's 50c shirts, fleece lined	35c
25c mittens for	15c
Wood tubs	45c
Fiber lunch box	8c

If it's worth buying—we sell it.

THE ARK
145-147 S. MAIN ST.

THE RETIREMENT OF SECRETARY OF WAR ELIHU ROOT.

The retirement of Secretary of War Elihu Root in favor of Governor William H. Taft is said to mark the former's permanent withdrawal from public life. He was appointed secretary of war by President McKinley in August, 1899, and reappointed in 1901. Mr. Root, who is fifty-nine years of age, declares that he has reached the time of life when it is necessary for him to forego the pleasures of high office and devote himself to the task of making provision for the future.

BETTER RACES ARE PROMISED

By the Directors of the Marion Trotting Association.

MEETING HELD AT THE OFFICE OF THE SECRETARY

Plans for the Improvement of the Tracks and the Offering of More Liberal Purses Are Outlined--Meeting of the Stockholders Will Be Held Next Monday Evening at Same Place.

A number of the directors of the Marion Trotting association met at the office of Secretary C. E. Perry in the Grand opera house block, Wednesday evening, and talked over the prospects for next year's meeting.

The indications are that next year's races will far eclipse those of last year. Secretary Perry states that a much better class of horses will be entered. The association expects to make the meet to be held the coming summer the best ever held in this section of the country.

An effort will be made to get the fairground owners to improve the *present track to make it as good*, if not superior, to any half mile track in the state.

It was decided by the directors that a general meeting of the stockholders would be called for next Monday night when the entire situation would be canvassed and *arrangements made* for the meet to suit the taste of the stockholders. The meeting will be held in the office of Mr. Perry.

The annual election of directors of the association, followed by the organization of the association for the ensuing year, may take place at this meeting.

The present officers of the association have proved most efficient and met the entire satisfaction of all the stockholders and it is not likely therefore that there will be any changes made.

Bells' School Report.

Below will be found the monthly report of District No. 1 in Bowlus Green township, for the third month beginning December 18, and closing January 26, 1904:

Number of boys enrolled, 17, number of girls enrolled, 12, number of days school session, 20, number of pupils enrolled, 29, number of visitors, 11, average age of boys, 12, average age of girls 13, average attendance of boys, 16, average attendance of girls, 8, daily attendance 24.

Prudence Brady, Maude Sawyer Wilbur Zack Willis Snare and Lonie Clayton were rewarded as the best spellers. Willis Snare received the highest grade on examination for which he received a reward. The judge on penmanship was R. W. Clayton, who decided that Mr. Mable E. Snare should have the reward as making the most improvement in penmanship during the month. The school was closed two weeks during holidays by order of the school board to prevent the spread of smallpox.

W. A. SAGER, Teacher.

Born to Mr. and Mrs. Charles A. Hecht of New Castle Pennsylvania a son Wednesday night.

WILL SOON CLOSE SUBSCRIPTION BOOKS

About All the Portland Cement Company Preferred Stock Sold.

The Portland Cement company, the plant of which is located at Rushsylvania, Logan county, and several blocks of stock of which are held by Marion county people, will close its books next Monday, so far as the present company is concerned, but in its place will be formed a new company under the same name, with a greatly increased capital stock and a financial basis of stability.

It is the intention to increase the capacity of the plant from 200 to 600 barrels a day.

Of the preferred stock there remains about $3,500, which will be sold in Marion. The preferred stock of the newly-organized company will be $200,000 and the common is placed at $100,000.

At the meeting, to be held next Monday, it is expected that the new company will be launched, as there is no doubt that the small amount of remaining stock will be sold by that time.

Home of Good Clothes.

GLOVES!

Worn About Through or Rather Scuffed?

Then come in and see what a really fine stock we show in dress gloves at $1.00

CAPS.

Don't freeze your ears this cold weather when we have caps that are intended for both work dress wear at 50c, 75c and $1.00.

MUFFLERS

Fine, heavy silk ones in pretty colors, at..... 50c

THE Manhattan.

A BRIGHT PROSPECT FOR THE FINDLAY AND MARION

A Contract Is Made for the Sale of the Bonds.

The chances for the building of the Findlay and Marion electric road seem very bright at present. The company was started several years ago to build a line between this city and Marion, but trouble was encountered in financing the road until recently, when, it is stated by members of the company, a contract was made for the sale of the bonds.

A meeting of the directors will be held in Forest today, when arrangements for commencing the construction of the line may be made. Nearly all the right of way and franchises have been secured and the road seems an assured success.

Trouble is being encountered in getting a franchise through the village of Forest, but this will probably be accomplished today. The matter was brought up at the council meeting last night, but that body will hold a special session today, when the matter will be settled.

The road, if built, will pass through Mt. Blanchard, Forest, Upper Sandusky and other cities on the road to Marion. A line may also be built from Upper Sandusky, through Carey, to Fostoria.—Findlay Republican.

GIFFORD DE LONG DIES THURSDAY MORNING

Falls Victim to Consumption--Funeral To Be Held Saturday.

Mr. Gifford De Long, aged fifty-five years, died at 1 o'clock, Thursday, at his home two miles west of Green Camp, death being due to consumption after an illness of several months.

The deceased leaves a wife and several children.

The funeral services will be held Saturday morning at 10:30 o'clock at the Green Camp M. E. church, Rev. E. J. Webster of Green Camp and Rev. J. A. Sutton of LaRue officiating.

MARION NATIONAL BANK DIRECTORATE

Holds a Meeting and Re-Elects Its Old Officers.

The directors of the Marion National bank held a meeting at the bank, last Wednesday afternoon, and re-elected the old officers for the ensuing year, as follows:

E. Huber, president; T. J. McMurray and B. B. Hane, vice presidents; H. A. Hane, cashier; J. W. Wachtell ass't cashier.

Born, Wednesday afternoon, to Mr. and Mrs. William Freeland, residing in the northern part of the city, a daughter.

McCLAIN'S,

New Huber Block.

The Great Auction Sale Is Over.

We take this opportunity to express our thanks to the people of Marion who so generously contributed their patronage and made it the great success it was. We believe all appreciated the honesty of purpose and the perfectly fair and liberal manner in which it was conducted.

Regarding Deliveries.

We are doing our utmost to deliver goods promptly and hope to have everything out in good order before the last of the week. If you don't get yours today, don't become impatient. Everything is being handled as carefully as though bought at any other time and it is our wish to deliver everything in perfect condition.

The McClain Guarantee

is as good as ever---and we urge customers of the sale to report promptly anything which is in the least unsatisfactory. WE'LL MAKE IT RIGHT, same as ever.

As To The Future.

A Bigger, Better, Brighter Store.

One of the best results of the sale was the complete culling out of the stock of all shop-worn and undesirable goods. Thousands of dollar's worth of new goods will soon come pouring in and the Big Store will be itself again. Our old customers and new friends will find us at the old stand.

Next Week Inventory!

During the remaining days of January we will offer "Auction Prices" throughout the store. There are hundreds of good big bargains left and if you missed the sale, come in this week. No reasonable offers will be refused.

Your Credit's Still Good.

$5.00 IN MONEY FREE EACH DAY.

3732, 4957, 6641, 6848, 8312. 2929, 4422, 5845, 7988, 8449. 5916, 4202, 6723, 4105, 5133. 2621, 2761, 3209, 3900, 4130. 6965, 7255, 4888, 7543, 2504.

EACH morning five numbers are drawn from the coupon barrel and holders of the duplicates each receive $1.00 in money absolutely free. Remember you have a chance of winning each day that the contest is on. Look over your coupons; here are the winners this week.

Prices Below All Competition

Remember, this store not only sells almost EVERYTHING but it guarantees to out sell competition in point of price. This is the secret of our wonderful success.

READ THESE PRICES:

Men's arctic overshoes, good solid ones, for	98c	Children's storm rubber overshoes for	25c
Men's extra heavy rolled edge arctic overshoes for	$1.25	Misses' storm rubber overshoes for	35c
Men's heavy army duck arctic overshoes for	$1.35	Ladies' rubber overshoes for	39c
Men's heavy cloth storm fleece lined overshoes for	85c	Ladies' heavy storm rubber overshoes for	45c
Men's heavy rubber overshoes for	50c	Ladies' buckle arctic overshoes for	85c
Men's extra heavy rubber overshoes for	59c	Ladies' cloth storm fleece lined overshoes for	65c
Men's storm rubber overshoes for	59c	Children's high top leggins for.	48c
Youths' heavy rolled edge rubber overshoes for	39c	Men's heavy canvas leggins for.	48c
		A full line of reliable rubber boots for men and boys.	

Gem Food Cutters	$1.16	Bread Boxes	40c
Set Sad Irons	85c	Star Dinner Buckets	19c
Bench Wringers	$2.98	Fifire Lunch Boxes	10c
Large Clothes Baskets	19c	Corugated Elbows	10c
14-qt. Galvanized Chamber Pails	35c	Good Brooms	15c
No. 8 Tin Wash Boiler	48c	1000 Good Matches	15c
5 gallon Galvanized Oil Can	48c	50c Lantern	39c
Painted Foot Tubs	18c	Jewel Lantern, complete	10c

Coupons given with each 10c purchase.

THE RACKET STORE

Both Phones. W. B. DeVENY, Proprietor.

MR. WESLEY HECKLE AND MISS ALICE KERSTETTER

Are Married at the Free Baptist Parsonage at Morral.

Mr. Wesley Heckle and Miss Alice Kerstetter were quietly married at the Free baptist parsonage at Morral, Wednesday evening, in the presence of a few friends and relatives, Rev. M. C. Miner officiating. The contracting parties have been residents of near Wyandot where they are well and favorably known. They will reside near Wyandot, where the groom has prepared a cosy home for his bride.

VILLAGE OF RICHWOOD TO HAVE ELECTRIC PL

Company To Provide Light, Heat Power Organized.

The Richwood Light, Heat Power company was incorporate Columbus, Wednesday, with a c of $20,000. The incorporators n are O. Pheaty, L. G. Beat, Bert C J. F. Wood and L. P. Albright.

Born Wednesday night, to Mr Mrs. Orrie McCurdy of Chase str daughter.

NEWSPAPERARCHIVE®
NEWSPAPERARCHIVE®

TO CELEBRATE THE FOURTH

Plans Afoot To Make Independence Day Notable Locally.

CITIZENS ARE ALREADY INTERESTED IN MOVEMENT

Band Parade Fine Fireworks and All Kinds of Races a Ball in Association Amusements Common to the Day Will Be Left Out

Early action for a local Fourth of July celebration when the mercury is hovering near zero may seem a little premature but several prominent business men nevertheless are already willing the preliminary steps with that end in view

It is proposed to have a big day on the Fourth this year and there is no reason why she should not said one of the men who are interested in the matter We think that by beginning early enough to take up the necessary work and have the time July 4 arrives the people will be ready to spend a dollar or two to help the fund

It is planned to have all kinds of sports pulled off on Association Park and all amusements on Independence day with the exceptions being to eclipse celebrations of long ago

As yet we have all plans very much in the air but the sentiment of the men who have met to discuss the matter is that Marion has a big Fourth of July celebration this year that will attract a great crowd

NEWS FROM BUSY TOWN OF PROSPECT

Mrs G W Cook Ill from Measles Gem Kehm Case Settled

Prospect Jan 29—[Special]—Mrs R H Limerock and daughter Mary left Wednesday for a week's visit with Cincinnati relatives

H D Reavers left this week for New York City with a car of fine heavy draft horses that he will sell in that market

Miss Young returned Monday and resumed her position as teacher in the public schools

The case of Coon against Kehm was settled without coming to a trial Coon sued for money which he claimed he loaned Kehm and for labor

John V Cone of Delaware was in Prospect on legal business this week

Miss Lucia Reed has returned from Bryan and was accompanied by her brother Mrs Norma Powell who will visit here

Mr Stephen Cushman has moved to town and will be found at his old office

A daughter was born at Lancaster to Mr and Mrs Ed Mayes formerly of Prospect She represents five living generations

The case of W A Smith against William Jones guardian of George Stone Luther for a $21 board bill for the year will be heard at the township house this afternoon

A solo and composed of members of the Lutheran church drove to the home of Fred Lauer Wednesday night Ice cream was enjoyed by all

C E Cutwin of Columbus on business in Wednesday

Will Hunt of Columbus was a Prospect caller of the trades assembly in the Capital City He has filled the office for twelve consecutive terms He was formerly in business here

Mr C W Cole is confined to her home with the measles

Dick Herbert for Southern Michigan where he will put in several new flour mill

Paul Miller of Columbus was visiting relatives this week

Cyrus Simons is confined to the house with rheumatism

BARLEY NEGRO ARRAIGNED IN FEAR AND TREMBLING

Grand Alleged Assault Is in Serious Condition

Mt Vernon Jan 29—Trembling in the fear of excitement Hamilton Barley negro charged with criminally assaulting Sister Alma of St Johns was arraigned before a jury in criminal court Thursday

It is that the sister who was attacked was Miss Teresa Cox of New York City She fought off her honor October 21 at home at La Grove that she for the loss of mental health ever since he The negro is a child and a

Hearing of the colored men will be the outcome Thursday of the trial is an Ohio penitentiary pu

O'Brien Outlasts Ryan

Philadelphia Jan 29— Philadelphia fans have this afternoon is a fight lasting from eight for middleweight championship of the world and for a purse of $10000 and the offered

This distressed fifth round of his own care having believed Ryan out Mc Climself to the blows with damage

THE CALEDONIA SALOON MATTER NEXT MONDAY

It Will Come Up Before Judge Young in Common Pleas

The injunction proceeding of Charles McCabe against Budge C Decker clerk of the village of Caledonia will be heard by Judge B G Young in the court of common pleas next Monday at 11 o'clock

In this proceeding McCabe who represents the saloon interests of Caledonia seeks to obtain a permanent injunction against the authorities of the village from putting into force a local option measure adopted at a special held in the village several weeks ago It is alleged that all of the forms of law were not observed by the petitioners for the election and by the officers authorizing it A temporary restraining order is now in force and the saloons are running as usual

OLD STYLE CARDS ARE TO BE BARRED

Private Mailing Cards Must Not Bear Uncle Sam's Mark

Postmaster Fisher has received a notice from the department at Washington that private postal cards having on their address side United States of America are illegal because they look like the regular government postal cards As there are many innocent holders of these cards the officials have decided that such cards shall be allowed to pass the mails until July 1 next on payment of the regular postage After that time they will be barred from the mails

MISS IMOGENE BECK AND MR. HERMAN MARTIN

Are Married at the Home of Bride's Father at Morral

Miss Imogene Beck and Mr Herman A Martin were married at the home of the brides father Mr William Beck at Morral Tuesday evening Rev W A Cult of Harpster officiating in the presence of a small company of friends

The bride is a most estimable young woman The bridegroom is a rural carrier and an exemplary young man

The young people will make their home at Morral

FORMER RESIDENT OF MARION COUNTY

Dies at Her Home in Dawson of Ills of Old Age

Mr Frank Stallsmith residing south of LaRue received a telegram Tuesday morning announcing the death of his sister Mrs Betty Garby at Dawson The deceased was a former resident of Marion county and was well known among many of the older resident Her death was due to a complication of diseases and old age

The funeral service was held at Dawson Wednesday afternoon

MRS. RACHAEL CONCKRIGHT IS DEAD AT RICHWOOD

The Funeral Was Held Thursday Afternoon at One

Mrs Rachael Conckright of Richwood died Tuesday morning of dropsy and the ills of old age at her home The funeral was held Thursday afternoon at 1 o'clock from the home Four children—three daughters and one son—survive

The deceased leaves a large number of relatives in this city and county

THOSE WHO ARE SICK AND CONVALESCENT

Mrs Earl Herron is ill at her home at LaRue

Mr John Zieg is sick of rheumatism at his home south of LaRue

Mr Henry Zieg who resides west of the city is seriously ill of pneumonia

Mr David Gatchell is critically ill of catarrhal fever at his home in LaRue

Mrs James Wilcox and daughter who reside north west of the city are sick

Mr Emanuel Wise is sick of inflammatory rheumatism at his home in Caledonia

Mrs George Holverstott residing north of LaRue is dangerously ill of pneumonia

Mr J W Corwin manager of the Marion County Telephone exchange at Caledonia is sick

Mrs Isaac Uncapher is dangerously ill at her home on Bellefontaine avenue Mrs Uncapher suffered a light stroke of paralysis several days ago

Public Sale

On the Robert I Mouser farm two miles south and west of Morral at 10 o'clock a m on Thursday February 4 the following property will be offered at public sale Two 2 year old mares one 1 year old gelding and two colts 3 heifer cows 1 bull two calves and 500 shocks of corn Also a big list of valuable farm implements An eight months credit will be given

C R Mouser

FOR SALE—Two fresh cows one short Horn and one Jersey with calves by their sides Inquire of F Firstenberger farm 1½ miles south on the Delaware pike Citizens phone 460 d&wkp

10 TRUE BILLS ARE RETURNED

Grand Jury Makes Its Report Thursday Evening.

SEVEN INDICTMENTS ARE AT ONCE MADE PUBLIC

They Range from Petit Larceny Up to Forgery An Echo of the Famous Towl Disappearing Case Sheriff P C Sells Complimented on Condition of Jail

The grand jury made its report to Judge B G Young in the court of common pleas Thursday evening at 7 o'clock Ten indictments were returned three of which were held sub rosa and in its report the grand jury complimented Sheriff P C Sells very highly upon the efficient manner in which he cared for the prisoners in the jail The indictments made known were

Albert Colts alias Bert Colts charged with petit larceny and receiving stolen property The property referred to is sixty pounds of lead pipe owned by the Erie Railway company and the theft is alleged to have been committed August 1 1903

Alfred Korte and Frederick E Summers were jointly indicted for receiving and concealing twenty three dressed turkeys valued at sixty nine dollars December 21 1903

George Ackerman was indicted for allowing a place where intoxicants are sold to remain open on Sunday and for selling liquor on Sunday October 18 1903

An indictment was returned against Milton Linn bill for forgery and uttering a forged instrument—a note calling for fifty dollars and dated December 1 1900

Frank Carter was indicted for grand larceny committed November 9 1903 the stealing of a bicycle from S B Lippincott

An indictment was found against Daniel Cusic for petit larceny committed January 16 1901 the theft of three boxes of cigars and three quarts of whisky from I Katz

Charles McClain was indicted for grand and petit larceny the stealing of a dress suit case and its contents valued at fifty dollars and the property of W H Houpt The crime is said committed and charged November 12 1903

Public Sale

On Wednesday February 10 the undersigned will offer for sale at his residence two and one half miles north east of Agosta at 10 o'clock a m the following property Six horses one cow 12 hogs brood sows with pigs 11 ewes with lamb farming implements small lindsey A credit of one year will be given with

J B Benz

The Houghton Merical company closed a deal Wednesday whereby it becomes the territorial agent for the Northern Ohio of the Coquillard Wagon company of Anderson Indiana

Dr Kinnaman of Columbus was called here Thursday in consultation with Dr H W Stuber in the case of Henry Zieg who is dangerously ill at his home a few miles west of the city

WALDO SUNDAY-SCHOOLS ELECT NEW OFFICERS

Knights of Pythias of the Village Meet in Odd Fellow Hall

Waldo Jan 29—[Special]—The Methodist Sunday school elected officers for the year last Sunday The following were chosen for the various positions Superintendent S W Armendinger assistant superintendent Weston Luellen secretaries Pearl Smith and John Ward treasurer Linda Augenstine librarians Boyd Stine and Lowell Gompf chorister George Michel organists Jessie Wyatt and Vinnie Selanders

The following persons were selected as officers by the Reformed Sunday school Superintendent George Cook assistant superintendent Mary Augenstine secretary Lulu Kramer treasurer Wesley Klingle librarian Lloyd Mover organist Bertha Mover and Linda Augenstine chorister C H Kriebel The respective classes will be taught by Wesley Klingle Miss Mary Augenstine George Cook Mrs Laurie Jones Mrs Dora Corbin Mrs Rose Cook and Willie Stine

The Knights of Pythias lodge held a well attended meeting Wednesday evening in the Odd Fellows hall and installed officers The page rank will be given two candidates next Wednesday evening

Edson Gabler of Marion visited with his father Wednesday

FREAKS OF THE FLOOD IN AND AROUND ADELAIDE

Big Bridges Are Made To Look Like Playthings

Adelaide Jan 29—Mrs Hannah Smith is sick

Mrs Silas Converse fell a few days since and was so seriously injured as to have to be carried into the house

Mrs Albert Fairchild who is the mother of a child a few weeks old, is quite poorly

During the recent flood McKaye had 90 shocks of corn washed away

Mrs Fred Holt one of the old residents of Richland township said that the recent flood was the biggest that he had ever seen on the Whetstone Not far from Miss Gressops house several pounds of a rail fence were lifted up by the flood and carried quarely across the road without doing it a trail The big $3000 iron bridges for several miles south of Linden looked like playthings standing in the midst of the water which surrounded them Many rods of dirt and many culverts leading to the ridges were washed out

The material for the construction of the iron bridge across the new Salem pike are being hauled from Marion

Jolly Sleighing Party

Miss Lois McElvy residing a mile south of Morral entertained a jolly party of friends Wednesday evening After a bobsled ride the evening was spent at the McElvy home All kinds of games were played and the evening is most happily spent Nice refreshments were served

Revival at Morral

The revival services which are being conducted by Rev W A Cult in the Methodist church at Morral are being largely attended notwithstanding the inclement weather Much enthusiasm is being manifested The services will continue indefinitely

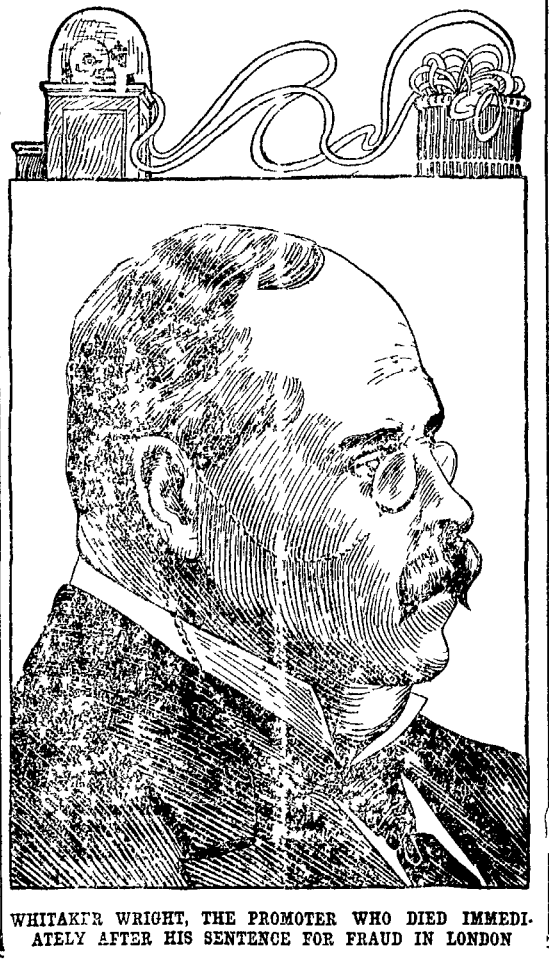

WHITAKER WRIGHT, THE PROMOTER WHO DIED IMMEDIATELY AFTER HIS SENTENCE FOR FRAUD IN LONDON

BUGGY WHIRLED DOWN STREAM

Driver Struggles in Angry Torrent with Horse.

HE NARROWLY ESCAPES DEATH IN THE FLOOD

Mr John Iams Is Painfully Burned by the Explosion of a Gasoline Can Knights of Pythias Celebrate Forty-First Anniversary of Their Organization—Society Notes

Caledonia Jan 29—[Special]—Last Thursday evening while the Whetstone river was overflowing its banks Wellington Band who lives southeast of town met with what might have been a serious accident He was driving along the road near the farm of I W Roberts which the water had overflowed and thought he would drive through as he had passed that way at noon The horse soon got beyond its depth and the buggy was thrown up against the fence with great force In its struggle the animal broke loose from the buggy but Mr Band kept a tight grip on the lines and was pulled under the water and nearly drowned The buggy with all its contents was whirled down stream Mr Band went to the home of Mr Roberts got dry clothing and the next day looked for the buggy which was not found until Tuesday a good ways down stream in some brush

Mr John Iams who was but recently married met with a bad accident last Tuesday afternoon He was moving some furniture to his home near Fairpatrick and among the articles was a can filled with gasoline Mr Iams carried the can into the house and placed it near the stove in which he shortly after built a hot fire Thinking the can was too close he picked it up to remove it when it exploded throwing the contents all over him Luckily a horse blanket was hanging near and seizing this he managed to extinguish the blaze but not until his face and hands were severely burned He then drove about eight miles to this place and received medical aid He is now at the home of Mr and Mrs Frank Ehlers and although suffering much pain is slowly improving

Mr and Mrs W W Burt entertained ten couples of married people at their hospitable home on south Water street Wednesday evening Lunch and other games employed the fore part of the evening, and were followed by an elegant three course supper

Charles Bell was called home from Delaware Wednesday on account of the serious illness of his grandmother Mrs J Underwood

Mrs R White is quite ill at the home of her daughter Mrs Emmet Downs

A son was born to Mr and Mrs Will Campbell southeast of town on Wednesday

Frank Glick of LaRue spent Sunday with friends at this place

Mr and Mrs Burton Tedrow entertained the pupils of the former's school and their parents with several couples from town at their home Wednesday evening The evening was passed with games and music and a fine supper was served by the hostess Mr Tedrow is teacher of the Culbertson school west of town

The Knights of Pythias are preparing to celebrate the forty first anniversary of the organization of the order with a banquet and social entertainment Friday evening February 19 The order of Rathbone Sisters has been invited and it is expected that one hundred and fifty members will be present

Five carloads of fine export cattle were shipped from here Wednesday by I H and C W Robe Sr and three carloads of hogs by Monnett and Gray Several cars of sheep were held in the yards on account of a shortage of cars

A special meeting of the Rathbone Sisters will be held in their hall next Tuesday evening for practice of the degree staff

KAISER DID NOT KNOW WHETHER HE HAD CANCER

Wants Russia's Friendship as Legacy for Crown Prince

Berlin Jan 29—A recent conversation between Count Von Ballestrom president of the reichstag and Emperor William regarding the latter's throat trouble became public yesterday

For two months said the Kaiser I have lived in uncertainty as to whether the growth in my throat was cancer or benignant

Count Von Ballestrom then remarked Yet your majesty had an important meeting with the Czar on the eve of the operation?

Yes replied the emperor I wished to leave to my son a legacy Russia's friendship in case my illness ended in death

Mrs C W Rodgers who has been the guest of friends in this city for a few days returned to her home in LaRue Wednesday

I SELL graphophones phonographs zonophones all size of records in disc and cylinder The best make Geo F Emerson corner Center and Union streets 30 s wks p

ROOSEVELTS IN MAGIC LAND

The President's Children See Magician Do Some Tricks

President Roosevelt took his daughter Ethel and his sons Archie Kermit and Quentin to a theater in Washington the other day to see a noted magician and the youngsters underwent some exciting experiences says the New York Times In the first place, the magician borrowed some rings from the audience and one of those who surrendered was Ethel Her eyebrows went up in an expression of concern when the magician began stuffing the rings into the barrel of an old pistol and after loading the pistol with them fired it at a box When the box was opened there were the rings fired to splinters

But the magician did not return Ethel's ring though he returned all the others

'Papa' said Ethel in a voice that was heard over half the house I didn't get my ring back Tell that man I want my ring'

But the president did not say anything, and the magician brought a bottle down into the audience and asked everybody to have a drink Some took water some wine and some whisky all out of the same bottle When he got back to the stage he remembered about Ethel's ring and apologized for having lost it He was worried and said he would not have lost it for anything Then an idea struck him and he said he would look in the bottle for it

He cracked the bottle with a hammer and out popped a white guinea pig with a blue ribbon around its neck Sure enough there was Ethel's ring, tied to the ribbon She looked relieved and so did the magician He brought her the guinea pig and it kicked and squealed as she took it in her hands

'Would you like to keep it for a pet' he asked

Ethel said she would and the magician said Well you shall have it seeing that I lost your ring and came so near not finding it He wrapped the pig in paper and handed it to Ethel who unwrapped it in great haste But there wasn't any guinea pig there—only a bouquet of pink roses

The president and Mrs Roosevelt laughed heartily and Ethel smiled dubiously But the boys disapproved

Shucks' I thought it was the guinea pig' said Kermit

LINCOLN KISSING BEE.

How One of the Martyr President's Puns Mollified His Wife

'Tearing a few pages from his diary' as he put it General Daniel E Sickles recently recounted in an address at New York some of his experiences in the civil war says the New York Press The most interesting of his stories were about Abraham Lincoln

Just after I had succeeded to the command of Hooker's old division near Falmouth I called the president expressed a wish to see the famous Illinois man On his arrival he was met by an escort of 100 soldiers I had detailed What do this mean he said when he saw the escort I'm not an emperor Napoleon with his grand army I didn't have such an escort as this

Another time President Lincoln and his youngest son Tad visited us in camp at Fredericksburg Among the officers and their wives who met him at that time was the Princess Salm Salm wife of a Russian prince who was commanding a regiment in that division She headed a party of women who saluted him and who accompanied their salute with kisses This came to the knowledge of Mr Lincoln through the prattling of Tad and she was much offended at me for the part she thought I took in that affair That evening I accompanied the president and his party back to Washington and, to the embarrassment of the president, Mrs Lincoln treated me coldly He told several stories in an effort to conciliate his wife but without effect until finally he remarked

Sickles I never knew you were so pious a man

Pious' You must be mistaken' I replied

Yes They tell me you're quite a psalmist, more than that a Salm Salmist

This broke the ice Mrs Lincoln laughed at his pun and she seemed after that to forget the incident

"LIQUID SUNSHINE" TOAST.

Massachusetts 'Tech' Alumni to Drink Novel Liquid to Alma Mater

The Technology club of New York composed of alumni of the Massachusetts Institute of Technology will give a dinner Feb 5 at the University club at which liquid sunshine will be served says the New York World

Dr Morton the discoverer of liquid sunshine has given the formula for making the liquid which in a capsule will be placed at each plate with a glass of water The room will be dark ened and each man will drop the cap sule into his glass of water and will make his own liquid sunshine with a tube of radium in this liquid which will be drunk to the alma mater

Rev Mr Sheldon in New Role

Rev Charles M Sheldon of Topeka Kan author of In His Steps surprised his congregation the other night by swinging clubs and other acts of jugglery says the Chicago Record Herald He announced that he had been practicing with clubs balls and knives for about a year and that he wanted to impress his people with the value of this kind of exercise for health Mr Sheldon won two clubs dexterously and successfully accomplished a more difficult act by keeping three balls and a butcher knife flying through the air It was an entertainment at which Mr Sheldon was announced to do some 'specialties'

JAPAN'S HONOR TO RUSSIAN ARTIST.

Vereschagin Allowed to Sketch at the Nikko Temples.

MADE GUEST OF THE EMPEROR.

Special Attention Shown to the Painter, Who Had a House Given Him Close to One of the Temples All Treasures Displayed and Sacred Rooms Opened Up—Sketching Tour Cut Short

The most interesting visitor to Japan in 1903 recently left it and admitted that he was leaving in a hurry—forced to cut short his visit by some months, says Eliza R Scidmore, the Tokyo correspondent of the Chicago Tribune Vassili Vereschagin the Russian painter, came by the Transsiberian road last summer, unheralded and without ostentation and went immediately to work sketching in the courts of the Nikko temples With the usual hospitality to visitors of such calling and quality the Japanese officials showed every usual attention to the distinguished painter and because of his nationality yet more was done for him Noblesse oblige

Vereschagin was made the guest of the emperor, a house was given him close beside the Iyeyasu temple, and the household department attached an official to him during his stay to attend his movements and provide for him in every way

The lord abbot opened up all the treasures all the inner and most sacred rooms brought forth costumes and paraphernalia of festival times and had acolytes and servitors pose for him and there never was such sympathy and mutual admiration as existed between Vereschagin and the priestly community at Nikko for the month that he remained there That charming courtly and courteous man of the world, the polished boulevardier and big bearded cosmopolitan appealed to them strongly disarmed them so completely by his friendliness, his humility his appreciation and above all by his professional genius that the name of Russian was held in different esteem in Nikko

Vereschagin remained in Nikko for a month making a whole series of small sketches—small for Vereschagin as we know his canvasses in great exhibitions—and taking, voluminous notes in small sketchbooks and in pencil memoranda He allowed no one to see his canvas sketches and studies not to overlook him while he worked Every morning at daylight he went to the temple courts and worked with swift intentness until the hour for admitting visitors, when he dropped the palette and brushes and became a visitor too roaming with notebook and guidebook in hand or studying out some new viewpoint

By 4 o'clock when visitors had left the temples he set to work again and made the most of fading daylight sunset glow and early moonlight Now we may look for a great series of paintings worthily declaring the splendor and picturesqueness of the Tokugawa shrines pendants to his great series of paintings of Indian temples and central Asian mosques paintings so widely scattered now that one can only see a considerable number of them together in the Imperial offices gallery at Moscow

Vereschagin was most interested in the ancient art of Japan—the architecture the coloring the landscape setting and the splendid interiors of Nikko temples and palaces appealed to him, and the old pictures and statues, the fine metal work captivated him entirely

In Kioto he worked as industriously as at Nikko but Japanese conservatism and reverence for the sanctity of the Imperial person could not be sufficiently overcome to permit him to paint the interior of the old palace there That palace and the Nijo castle where the shoguns lived he declared the most splendid interiors he had seen and he made every argument to obtain leave to sketch the gold walled rooms with their flower painted ceilings

Other rooms there are in Kioto nearly like to those of the palace and those he was free to work from but the home the living rooms of many sacred emperors could not be profaned

Vereschagin put no limit to his praises of the Japanese people, but there can be no doubt that his intended stay was cut short by the hostile attitude of his country And the Japanese must have been greatly relieved, too when he got away safely without any indignity being offered or harm done by some crazy patriot

Vereschagin avoided Tokyo and the social life and all its glitter He came quietly worked hard and went away after spending barely two months in the country he had long dreamed of visiting and where he had intended to pass nearly a year

He was among the Japanese entirely and he praised them in his own enthusiastic dramatic way

I tell you they are the best the kindest the most refined people in the world And how good they have been to me

The few foreigners who met him as he strolled about Nikko in the sunny street out and painted bits of Honolulu or the boulevards or more picturesquely in the long rubber rain coat with the pointed Capuchin hood that completely envelops him and is he sat watching the festival procession found him the most delightful of enthusiastic visitors His eye was alert for everything no least detail escaped him

NEWSPAPERARCHIVE®
NEWSPAPERARCHIVE®

KATE CLYDE

Discourses Learnedly on the Subject of Fashions For Spring

THE craze for brown doesn't seem to have diminished any as yet you could scarcely tell it at any rate Brown walking suits are the thing now and rumor says they will be worn all through the fall and early summer One of these which I saw recently was made by a smart tailor for a pronounced brunette It

The Swedish nobleman

was of medium brown cloth The skirt was laid in plaits and the coat three quarter length was simply fitting tucked at the and a blouse effect held in by a shaped belt The collar was of velvet which was knotted and fell in two long ends down the front The blouse was of dyed brown lace relieved by cuffed cuffs and turnover collar of burnt orange and cream The hat was of brown taffeta and shirred brim of brown chiffon It was a French sailor shape trimmed with two plumes of a deep brown and the other burnt orange having a shaded effect culminating in a pale tip Underneath over the edge of the brim of the hat on the left side

Now this was a very practical costume and I will tell you why for in spring on cool days the lace waist could be used with the skirt and on warm occasions *waists of cream embroidered* would be very pretty Then later on the two plumes (plumes are such a *good millinery investment*) could be taken off the brown shape and supposed to a straw shape of a style that *The same hat might also do duty* with a pongee dress worn with brown shoes and a brown taffeta or fancy brown velvet ribbon belt

Brown treated tightly is one of the smartest of shades but it needs a woman who carries herself well and knows how to wear her clothes

What an art that is by the way!

Spring Tailor Suits

It was my privilege to be shown today several advance models of the skirt spring tailor suits The majority were in pale gray cloth mixed with a short blouse or jacket and front over a wide crush belt of the same cloth or even suspender still the belt on

Excellent Stock Companies

In theatrical companies the success of the stock company is almost unheard of Time and time again I have known companies to start out with a splendid reputation like one I have in mind with good specialties and a strong company to support them but they never got beyond a week's stand Sometimes they would not even get that far

Well it was the very best of intentions that the Young Society ladies had in forming the stock company which they christened after their pet name for the leading lady Dot Now never was there a more unfortunate choice of a name for a stock company

Young society ladies are the worst people to run a theatrical company in the world Each one of them is full of pretty and attractive ideas for putting a play on and appearing at her best Well it was the very intentions of these young women that spelled the failure of the company Some of them will remember the opening night when the curtain went up on the first production and there was a wild scramble for the footlights by the members of the company each one of whom was determined to be in the limelight at the same time

Then the next night while the other members of the company some of them still pretty and attractive took the stage for their own adventures and here the dressers met Out front was the favorite of all where even the large audience of every evening will appreciate what it was The next daughter had a sister or mother had right to sit with a group of chiffon and lace that were made them appear to with the other members of the family on which were too long or too low and you could tell by the way they were right on people and too large in another which sister each town had formed, be long I shall never forget the effect

The supper party

of one accordion platted pink gown which must have belonged to the right flank of the other elf maidish older sister for the accordion plaiting opened out shamefully as the stomach and [illegible] The poorly dressed who wore it Really I was disgusted from the play and not united the various changes in costume and the different vantages from which to execute the term to which the different gowns lent me I

I really do believe foreigners with English music hall other Swedish nobleman visiting this country would be entertained at a London hour and I would present In the center from a picture he wanted

A MAN AND HIS ULSTER.

THE winter was very cold Mr and Mrs Benskin Bensslinger had been invited to the silver wedding of two friends in suburb Mr Bensslinger was fifty and stout Mr Benskin discovered that he could not stand the cold as well as formerly did

Getting ready to attend the [illegible] Benskinger had to put on his fur coat and fur cap and over his shoes he drew a pair of fur boots Then he put on his fur gloves and his fur collar and his fur cuffs and his fur everything and looked like a polar bear

Benskinger started when Mr Benskinger got to the top of the stairs he found that he could not walk in his fur boots and he had to sit down and slide down the stairs on his fur coat

He did so and Mr Benskinger got out of the house at the bottom and

Seven Democratic Presidential Possibilities

GROVER CLEVELAND has never been particularly free in talking of his plans and just now he has the politicians guessing as to whether or not he is really a candidate for president He was three times the nominee he and Mr Bryan having been the only Democratic candidates in twenty years Mr Cleveland is sixty six years of age and lives in New Jersey, the state in which he was born Though he received only an academic education he is now a lecturer at Princeton He is the only living ex president of the United States

WILLIAM JENNINGS BRYAN is the exact antithesis of Mr Cleveland, not only in his views, but in personal characteristics He is as quick as Cleveland is deliberate, as open as Cleveland is reserved as witty and brilliant as Cleveland is serious and phlegmatic The two men only resemble in both having inordinate wills and in both having been supreme leaders of their party Mr Bryan is not yet forty four years old and lives farther west than any of the group of possible Democratic presidential nominees.

ARTHUR PUE GORMAN has been mentioned for the presidency for a score of years, yet has never received more than a few scattering votes in a national convention. He began public life as a page in the United States senate, the body in which afterward he was to play an important part He was born in Maryland in 1839 and has been almost constantly in public life since thirteen years of age He is quiet in demeanor, but a master tactician Like Mr Cleveland, he talks little of his intentions

ALTON BROOKS PARKER is chief justice of the New York court of appeals and the only New York Democrat that has led a state ticket to victory in ten years His residence is at Esopus, N Y He was born in 1852 Judge Parker declined the position of first assistant postmaster general afterward held by Adlai E Stevenson He has been delegate to state and national conventions and was at one time chairman of the Democratic state executive committee He has been on the bench for nearly twenty years

WILLIAM RANDOLPH HEARST is the youngest of the presidential candidates having been born in California in 1863 He is the son of United States Senator George F Hearst and of Phebe Hearst noted for her benefactions to educational and charitable institutions William R Hearst is best known as proprietor of the New York Journal, the Chicago American and the San Francisco Examiner He is at present serving his first term in congress He is also president of the National League of Democratic Clubs

RICHARD OLNEY is sixty eight, the exact age of the oldest president, William Henry Harrison, at the time of inauguration Mr Olney had held only one public office—member of the Massachusetts legislature—before being made Mr Cleveland's attorney general from which place he was afterward promoted to the state portfolio He is a distinguished lawyer, holding the degree of LL D from Harvard Brown and Yale He is the farthest east of the list, being regarded as the New England candidate. His home is in Boston

Men Who Control the Far Eastern Situation

In olden days certain men or women as the case might be were referred to in the power behind the throne In modern times this power has emerged from the shadow and is now in front of the throne In other words the people and their representative have increased while monarchs have decreased However marked the individuality of the king and however unlimited the theoretical power government has become such a complicated affair that he must depend upon others to look after the details and to advise him as to the conditions and requirements of the various departments It is impossible for him to meet the people directly or to be in personal touch with all the points of contact Hence it is not difficult for his trusted ministers to warp his mind to influence him by advice and to gain larger and larger concessions of power on the plea of saving him from the annoyance of detail and in the thousand and one other ways that can be found by the clever man trained in the arts of statecraft Diplomacy Not many of the kings monarchs possess particular

MARQUIS YAMAGATA

intellectual acumen or great force of character But the ministers who rise from the ranks must have these qualities to a supreme degree They are subject to the law of intellectual combat—which by the way is quite the fiercest sort of competition—from which he is shielded because of his birth Thus does it so often happen that the ministers are the real governors while the king is only the symbol Less keen alert ambitious he is frequently swayed and ineffective European cabinet officers as they observe it but the real master of the

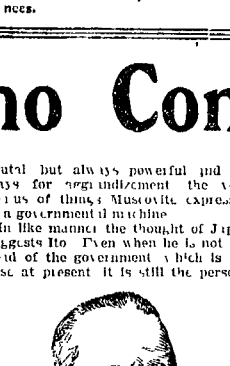

COUNT KATSURA

Will the emperors of Russia and Germany or both of them so completely overshadowed by their supposed secretaries some of their royal brothers hands they have not been expelled from the eclipse into which narchy is being cast by the strong figure of democracy Think of the government of Russia see the czar of course the nominal sovereign in the background but actually forceful though Russian blood is of his veins his blood relentless foreign to the guardian of the over brutal but always powerful and always for aggrandizement the very genius of things Muscovite expressed in a governmental machine

In like manner the thought of Japan suggests Ito Even when he is not the head of the government which is the case at present it is still the person

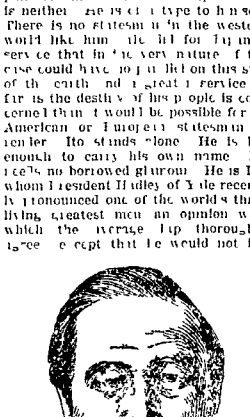

MARQUIS ITO

who first and foremost controls the destinies of the island empire He is the real statesman of Japan the one who more than any other two In the peace negotiations with China and Japan he played the most important role and it was this which made him a greater man than Li Hung Chang, at every point of the diplomatic game It was the interference of the European powers that forced Ito to give up the Liautong peninsula Against their combined force even he was powerless and he was in 1895 when he went a year and a half on this continent and in Europe in the midst of warm civil attentions Then he was called away to the coronation of the czar and received distinguished attentions in the chief American and European cities

General Yamagata is a very quiet man small and feeble in appearance He is really the creator of the Japanese army which he has brought to its present high state of efficiency He is about the same age as Marquis Ito and like that great statesman was of humble birth

The Japanese cabinet is composed of the following, President and minister of the interior Count Ito Katsura foreign affairs Baron Jutaro Komura war General Masatake Terauchi marine Admiral Baron Gombei Yamamoto agriculture and commerce Baron Heikichi Kiyoura finance Baron Atsuke Sone justice Keiichiro Hatano communications Kinnaike Ouchi education Yukuta Kubota

Count Ito Katsura the premier and minister of the interior is one of the field marshals of the army and himself distinguished himself in the war with China when he was in command of the first division He was educated in the German military schools and entered the Japanese army in 1870 He participated in the war of restoration after which for a number of years he was military attache of the Japanese embassy at Berlin From 1881 to 1891 he was vice minister of war in his position he was instrumental in modifying a number of governmental reforms He has been a member of the cabinet in one capacity or another since 1878 and premier since September 1901

Baron Jutaro Komura minister of foreign affairs who sent the recent Japanese ultimatum to Russia was educated in America having graduated from the law department of Harvard in 1877 He then took a course in law for a year after which he entered the law office of Evarts then at the head of the bar in New York city Later he studied international law for a year at Berlin and returned to Boston for another year's study in the office of Caleb Cushing Secretary of State Fish, with all of whom by the way he became intimate He entered the civil government of Tokio and was afterward minister to Corea He was minister to China and afterward minister to the United States at the time of the Spanish American war Japan's part in this affair fitted one years of age

Count Matsukata for years finance minister of war and head of the German university at Berlin sent the army upon his return to Japan in which he served in various

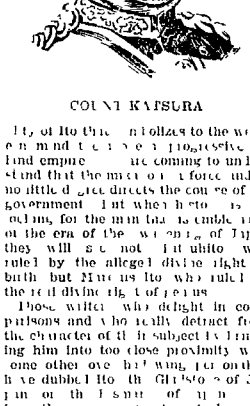

GENERAL KURINO

grades of which he sprang At first he bitterly opposed the western innovations ever then beginning to make headway in the country So violent was the opposition of an order of young men to which he belonged that he with others was under the ban of the government It was then that he determined to leave the country which he did by shipping on an English vessel upon which he was forced to work as a common sailor He arrived in London with scarcely a dollar but was never in actual want as sometimes has been represented It was his residence in London which revolutionized his ideas and sent him home a convert to western ideas He was still the conservative in action however and it was this conservatism connected with his practical knowledge of the west and its customs that made him the power he afterward became in the government of his country He wrote the constitution and in reality is the creator of the new Japan

Personally he is kindly and shrewd gentle and persuasive diplomatic artful yet possessing a mastery of men and affairs such as mark the man born to rule He is about sixty four years of age of medium stature with high forehead and a face seamed and marked by a life of intense thought and action Though a private citizen he must still be reckoned as foremost among those that direct the course of affairs in Japan

There is one other man not directly connected with the government who has great influence in Japanese affairs *He is the first soldier of the empire*, the hero of the war with China field marshal and commander in chief of the Japanese armies Marquis Yoritomo Yamagata He is probably the most popular man in the empire has frequently been minister of war and premier is one of the most trusted friends of the emperor and his particular with distinction in at least three He first served in the army when a boy of twenty distinguishing himself by leading 9000 men against 3000 and repulsing an attack on his native province He was second in command in the war of restoration and the next year was made premier In the more recent war with China he was in command at the battle of Pingyang the decisive land engagement of the struggle

Marquis Yamagata has been in America several times The first visit was in 1873 when he spent a year and a half on this continent and in Europe in the midst of warm civil attentions Then he was called away to the coronation of the czar and received distinguished

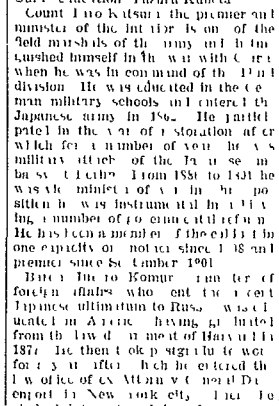

ADMIRAL ALEXEIEFF

attentions in the chief American and European cities

General Yamagata is a very quiet man small and feeble in appearance He is really the creator of the Japanese army which he has brought to its present high state of efficiency He is about the same age as Marquis Ito and like that great statesman was of humble birth

The Japanese cabinet is composed of the following, President and minister of the interior Count Ito Katsura foreign affairs Baron Jutaro Komura war General Masatake Terauchi marine Admiral Baron Gombei Yamamoto agriculture and commerce Baron Heikichi Kiyoura finance Baron Atsuke Sone justice Keiichiro Hatano communications Kinnaike Ouchi education Yukuta Kubota

Count Ito Katsura the premier and minister of the interior is one of the field marshals of the army and himself distinguished himself in the war with China when he was in command of the first division He was educated in the German military schools and entered the Japanese army in 1870 He participated in the war of restoration after which for a number of years he was military attache of the Japanese embassy at Berlin From 1881 to 1891 he was vice minister of war in his position he was instrumental in modifying a number of governmental reforms He has been a member of the cabinet in one capacity or another since 1878 and premier since September 1901

Baron Jutaro Komura minister of foreign affairs who sent the recent Japanese ultimatum to Russia was educated in America having graduated from the law department of Harvard in 1877 He then took a course in law for a year after which he entered the law office of Evarts then at the head of the bar in New York city Later he studied international law for a year at Berlin and returned to Boston for another year's study in the office of Caleb Cushing Secretary of State Fish, with all of whom by the way he became intimate He entered the civil government of Tokio and was afterward minister to Corea He was minister to China and afterward minister to the United States at the time of the Spanish American war Japan's part in this affair fitted one years of age

Count Matsukata for years finance minister of war and head of the German university at Berlin sent the army upon his return to Japan in which he served in various

Rear Admiral Baron Gombei Yamamoto minister of marine He is described by the distinguished naval strategist Mahan as the best naval officer in active service He comes from the Satsuma clan as do so many of the other Japanese leaders of the present day He was educated in England and was military attache of the Berlin embassy about twenty two years ago He was vice head of the naval board of strategy during the war with China Prior to that time he was a councilor in the navy He is very popular and a comparatively young man being about fifty two

Another important naval man for Japan is Yuko Ito the brother of the admiral who commanded at the Yalu fight and at Port Arthur

Russia has no statesman of ability who can be likened to Ito and no great nation's military head to like Yamagata A few European military men served by more able ministers In the current crisis however the man of the hour is not in the cabinet but is the viceroy of the far east the plenipotentiary representative of the czar the ruler of Siberia and commander of her land and naval forces Admiral Alexeieff Russia's fighting favorite is better than he ever was before he has practically retired was when he held in check the bluff old fighter Admiral Ilyeff present minister of marine and practically him from attacking the Japanese fleet at Port Arthur until the war cloud blew over and Japan had gained start for the

M DE LAMSDORFF

case of Japan when he left Tokio that Ito drunken English officer who ordered Ito dismissed from the Legation for the destruction of the Tientsin railways

Stremoukhovnoukh Vasiliev Alexeieff got his start in America He was in San Francisco when word came that war between Russia and England was only a matter of hours It was then that he bought *light commercial* steamer and with his wife and children and a few trunks of clothing started for Vladivostok Arriving there he was ordered to the front with the troops fighting with the Japanese at Liao Yang He was then made chief of staff to General Linievitch and was with him when he was ordered to the front to relieve Kuropatkin after the latter's defeat at Mukden Alexeieff is a favorite with the czar and is a man of great ability and energy

Another important Russian is Count Lamsdorff the minister of foreign affairs Count Lamsdorff succeeded Prince Lobanoff Rostovski as minister of foreign affairs in 1895 and has since been one of the most powerful men in Russia He is still at the head of the department and is the most powerful minister in the cabinet Count Lamsdorff is a man of about sixty years of age and has been in the diplomatic service of Russia for many years He was at one time minister to Wurtemberg and was afterward transferred to Berlin where he remained for a number of years He was then appointed minister to Denmark and was afterward transferred to Brussels He was then appointed minister to Switzerland and was afterward transferred to Berne He was then appointed minister to Switzerland and was afterward transferred to Berne He was then appointed minister to Switzerland and was afterward transferred to Berne

MARION'S ONE PRICE CLOTHIERS.

KLEINMAIERS 17th ANNUAL

DISCOUNT SALE!

25% Discount on Everything
Excepting Linen Collars and Overalls.

It ends Saturday next---two more days---but your selection will be larger, you avoid the crowds and have better service by coming tomorrow if possible.

There will positively be no extension of time---SALE ENDS with CLOSING OF STORE, SATURDAY NIGHT.

KLEINMAIERS!

ON THE CORNER.

MATILDA PAYNE GIVEN A DECREE

Given Alimony and Custody of Three Minor Children.

EXTREME CRUELTY AND GROSS NEGLECT OF DUTY

Such Are the Charges Which the Plaintiff Makes Good Report of the Grand Jury Deferred Reply Filed in Skees Matter—Injunction Proceeding Is Begun Thursday

Mrs Matilda M Payne was granted a divorce from John I Payne in the court of common pleas Wednesday evening, the plaintiff being awarded the custody of the three minor children and alimony amounting to ten dollars per month

The plaintiff obtained the decree on charges of gross neglect of duty and extreme cruelty extending over a period of more than five years

Robert Rossman B B Carter Grant Halderman and O L Shiff through their attorneys Mouser & Quigley began an injunction proceeding in the court of common pleas Thursday against P I Foreman county treasurer to restrain him from collecting assessments placed upon their properties for the extension and opening of Girard avenue

The assessments on the property of the parties bringing the suits total about one hundred dollars A number of other suits of like character will be brought by other property holders along the street within a few days The suits are based on a recent ruling of the supreme court which makes it necessary that all such assessments shall be placed on the general tax duplicate

In the matter of John I Skees against the Marion Street Railway company the plaintiff has filed a reply in the court of common pleas in which he denies all of the allegations contained in the answer of the defendant

The evidence in the divorce proceeding of William Stout against Gertrude Stout was taken by Judge B G Young Wednesday evening, but was continued to give the defendant an opportunity to respond to a subpoena issued for him to appear Monday

TOOK AN OVERDOSE OF MEDICINE BY MISTAKE

Miss Lydia Hostetter Ill at the Home of Her Brother

Miss Lydia Hostetter took an overdose of patent medicine by mistake Thursday noon at the home of her brother Mr Charles Hostetter an serious consequences were warded

Miss Hostetter should have taken only five drops but instead took thirty As a result she was overcome and fainted several time after the arrival of Dr C E Wyant who was hurriedly called She is now resting in better shape

WEEK'S CHANGES IN WORLD OF REALTY

Maurice Breen to Harry Dennison lots in Marion $ 00

Cora Linville to Hale Donithen a lot in Marion $ 0

John Custer to Nettie Hofstetter two lots in Marion $ 0

Ella Henry to Anna Thompson a lot in Marion $1 000

I Buhrer to I G Mann a lot in Marion $600

C S Tippins et al Samuel Graf a lot in Marion $300

Frank L Moyer to S E McNeal lots in Prospect $ 00

F B Race to Ballard Drake 0 acres in Claridon $ 300

F B Race to I M Drake 80 acres in Claridon $ 000

W H Urquhart to John A Urquhart 0 acres in Grand Camp $10 0

INSTALLATION OF OFFICERS

Held by Odd Fellow Lodge in Village of LaRue.

LARUE BANK COMPANY IS TO MAKE IMPROVEMENTS

Nice Social Time Had at the Ramsey Home LaRue Quits the Service of Uncle Sam Rathbone Sisters Hold a Meeting, Diphtheria in the Vicinity of the Village

LaRue Jan 28—[Special]—John C Blue was at Cleveland on business last Wednesday and Thursday

W I Johnson and M L Burke were at Marion on business last Thursday

John Fields of Galion visited with his parents Mr and Mrs Robert Fields of this place last Friday and Saturday

James Crowley Jr made a business trip to Kenton last Thursday

The Presbyterians have enlarged and otherwise improved their choir loft

Mrs Dr Keyes of Marysville visited with her parents Mr and Mrs J H Leonard several days during the last week

J H Fromm is greatly improving and beautifying the store room occupied by Messrs Knittin and Kreinbihl The partition separating the grocery department from the main room being torn out thus making an large room A nice plate glass front will be installed in a short time

In the near future the banking room of the LaRue Bank company will be improved and remodeled Elegant new furniture costing $ 000 or more will be installed The room occupied by the boot and shoe department of Knittin & Kreinbihl will be made an addition to the bank parlors

Mr and Mrs Thomas Crowley visited in Marion Thursday

Mr William Christler of Toledo and Miss Mary Christler of Columbus are visiting their parents

Miss Mayme Jones and Mr I S Guthery were Marion visitors Wednesday

Peter Helvig of south of town after a three weeks siege of the grip is able to be about

Harley Cook of near Morral visited his brother in law Clarence Sutton last week

William Drake made a business trip to Marion last Thursday

Last Saturday evening seventeen friends of Roy and Mrs W G Ramsey were pleasantly entertained at their residence the day being the twenty third birthday of Mrs Ramsey An appetizing luncheon was served and a very pleasant evening was spent

B M Sager of Marion was here on business Friday

I N Topliff of Cleveland returned to his home last Friday after a short visit with his nephew C H Topliff and family of River Rect

Times Dutton is drilling a well on the property which he recently purchased from William Blue

The Odd Fellows met at their hall last Saturday night and installed the following officers George Watts blower N G C Loggs V G L Andes R S D M Bell L S Lime D Guthery treasurer W N Holmes R S to N G Jesse Hastings L S to N G W H Cleveland R S to V G I M Clayton I S to V G A D White conductor Warren Dutton warden W O Rich I S S J I Dutton L S S W A Johnson I G William Hyatt O G A I Markwith chaplain C I Wilson of Norton the district deputy was the installing officer A nice luncheon was served to the large number present

Mrs William Drake and Mrs I A Sutton were Marion visitors last Saturday

Mrs Dr Shutt returned home last Friday evening, after a few days visit with her parents Mr and Mr Thomas Crotty of Richwood

Miss Mary Sidley of Ashtabula visited with C C Conley and family last week

Mr Cloe Baldwin who is training at Marion spent Saturday and Sunday with her mother who resides on South street

Jim Crowley Jr was at Galion on business last Saturday

Mrs Florence Earlenbach of Kenton returned home Saturday night after a few days visit with friends in the village She was accompanied by Miss Bertha Anderson who will make her a short visit

Robb Stuggins lost a fine wool horse last Friday morning It was one of a match team for which Mr Stuggins had been offered $ 0

Mr and Mrs Jess Staver and Harold of Marion were Twin City visitors Sunday and Monday Mr Staver returned to Marion Monday while Mr Staver and children will remain here a few days longer

Chas Myers E H Emhoff Dan Finley and Jim Bennett were business visitors at Marion Saturday

The office furniture of the late Ira Swayne sold at auction last Saturday afternoon The new purchaser is the I O O F Lodge

Mr Ira Van Valzah of Marion was in town Sunday the latter part of the week

Squire Amerine and J H Leonard were at Marion on business Monday

Mrs Frank Herman and daughter of Marion are visiting her parents and Mrs Paul Arnold

A wrestling match will be pulled off Friday evening at the G A R hall between two local men Buchman the victor in the late match held here is accepted the challenge of Milton Dietsch Both men are in good trim and a good bout is expected

Miss Zoe Yarnell of three miles north of town has the diphtheria The family was quarantined by Dr J M Wood of Hepburn a few days ago

Mrs W I Mapes of Marion visited Tuesday and Wednesday with relatives in the village

Mrs John McComb of Marion returned home Monday after a week's visit with her parents of Vine street

The Thursday at their regular meeting, Monday night initiated a class and a nice luncheon was served

Mr Dan Hoagland formerly a resident of this place but now of Cardington and Mr Maud Hoagland of Chillicothe made a pleasant visit with local friends last week

Mrs Harry Harbey of Upper Sandusky visited with D J Gutenell and family, this week

Mrs Mary Bennett of Ridgeway returned to her home Monday after a few weeks visit with her sister Mrs John Hurlds

John Harris Robert Benson Dean Ridgeway and James A Lee were Marion visitors last Monday

J B Wildermuth of Columbus administrator of the late B I Stuhldreher estate was in Marion on legal business Thursday

Mrs Adaline Johnson of south of town has disposed of all her chattel property and left last Tuesday for Columbus where she will reside in the future with her daughter Mrs James Thomas

Mrs Adam of Mt Victory visited her son Mr Charles Adams of this place last week returning to Mt Victory Saturday

Pearl Scranton of Morral a former resident of this place visited with his parents Mr and Mrs Warren Scranton over Sunday

I A Chel of Columbus was in the village last Monday looking after business matters here

Roy Roberts who enlisted last August at Columbus and who has since served about three months in Alaska arrived in the village last Sunday morning Mr Roberts was given an honorable discharge on account of an injury received while in the service of Uncle Sam

SEVENTEEN MARIONITES ENJOY BOBSLED RIDE

Drive to the Home of Mr and Mrs Wilson Court

A party of seventeen from this city enjoyed a bobsled ride to the home of Mr and Mrs Wilson Court seven miles south of the city Wednesday night The early part of the evening was devoted to games after which a fine oyster supper was served and a social time enjoyed

Those present were Mr and Mrs I D Bent Mr and Mrs Christopher Melley Mr and Mrs George Dies Mr and Mrs Samuel Romoser Mr and Mrs S E Court Miss Daisy Henry Miss Sophia Romoser Miss Lettie Rozman Mr Clifford Felty Mr Walter Hartman Mr Harper and Mr Walters

MR MIRON CROMER ENTERTAINS A COMPANY

At the Home of Mr and Mrs Adam Lee

A party of sleigh riders were entertained by Mr Miron Cromer at the home of Mr and Mrs Adam Lee south of town Wednesday evening Games and music were the features of the evening Oysters and ice cream supper was served

Those present were Mr and Mrs Richard Roberts Misses Alma Waring on Jessie Pline Eva Melly Anna William and Mae Idlcman and Messrs Walt Robert Raymond Heeon Ray Brokaw Warren Wasser Perry Idleman and Walter Roberts

Notes from Cochranton

Cochranton Jan 28—[Special]—The sleighing is excellent in this vicinity

Thomas Moon Jr is going to move to Scott Town in the near future He has purchased two lots here and is contemplating building

C C Mattox of Kenton has been in the town the past two days

George Kennedy has returned to Kenton where he is engaged in the barber trade

UHLER & PHILLIPS. THE DAYLIGHT STORE. UHLER & PHILLIPS.

Great Annual Remnant Sale

—OF—

Black and Colored Dress Goods

We open our new spring goods Monday morning Feb 8th and our Dress Goods department must be rid of all short ends and remnants. Everything goes at half price.

Any woman who appreciates fine dress fabrics will be enthusiastic over the opportunities for saving in this sale. Every length under ten yards is included. This sale eclipses all former ones. There are Scotch Tweeds, Mohairs, all kinds of Zibelines, Serges, Cheviots, Voiles, Poplins, Broadcloths, Venetians, Canvass weaves, English Suitings, French Novelties and hundreds of other stylish weaves. There are many lengths sufficient for an entire suit for a large woman; hundreds long enough for a suit for a small woman, and hundreds long enough for a separate skirt, jacket or waist. All of these fabrics are the season's newest weaves and have been selling from the piece for prices ranging from 50c to $2.00 per yard. All are marked without reserve at low remnant prices. Take your choice while they last at just

Half of What They are Marked.

1-2 Price **UHLER & PHILLIPS** *1-2 Price*

UHLER & PHILLIPS. THE DAYLIGHT STORE. UHLER & PHILLIPS.

Current Grain Prices in Marion

Wheat	80c
Oats	30c
Corn hdl	65
Other Seed	5 00

NEER'S NEW ELEVATOR

Located in West Marion.

Is Now Thoroughly Equipped To Do All Kinds of Grinding.

Whenever you have corn to be ground into meal, or want mill feed of any kind, come here. We can give you the best attention.

We Also Sell

Buckwheat, White Corn Meal, Chop, Middlings, exchange Grain for Flour, sell Hard or Soft Coal, Salt, Etc.

WE SOLICIT YOUR PATRONAGE.

J. M. NEER'S ELEVATOR

BOULEVARD AVENUE.

It Is Real!

The advance in price of all cotton fabrics

Be Quick

If you want Sheetings, Muslins, Skirtings, and Prints at old prices. This is the week that ends the stay of many goods in this store. THE PRICE DOES IT!

Warner & Edwards

Winter Goods—Still Lower Prices

50c Fascinators, 25c.

Large size wool fascinators in white only. Our regular

$2.00 Silk and Wool Shawls, $1.00.

Extra size silk and wool fascinators in very pretty designs. Our $2 00 line to close are now marked $1 00.

White wool fascinators	19c
Children's 25c stocking caps	19c
Children's 50c stocking caps	35c
Full size outing skirt patterns	25c
Men's outing night shirts	50c
Ladies' $1 25 outing gowns	75c
Ladies' and misses' wool golf gloves, plain or fancy	15c pr
Very fine imported Scotch golf gloves, reduced to	25c pr
Ladies' or children's fur trimmed kid mittens	35c pr

Fine White Cambrics 8c Yard.

Yard wide cambrics, soft finish in most any length up to 10 yds. 12½c quality 8c yard.

Extra Fine Cambric, 10c Yard.

As good cambric as any woman could ask for; full yard wide, comes in small bolts Our 12½c quality, this week 10c yd

15c Plaid Goods, 5c Yard

Get your supply now. We offer just 25 pieces of double fold plaid dress goods also checks and mixtures Our 15c value for 5c yard

25c Wool Mixed Dress Goods, 12½c yd

These dress goods are very pretty patterns, either plain or fancy, black or colors, half wool, 25c quality, 12½c yd.

50c Dress Goods, 25c Yard.

All wool dress goods, plain or fancy now go for 25c yard.

D. A. FRANK & CO.

NEWSPAPERARCHIVE®

NEWSPAPERARCHIVE®

Part Two.

MARION WEEKLY STAR.

Pages 9-16

VOL. XIX. NO. 36. MARION, OHIO, SATURDAY, JANUARY 30, 1904. PRICE FIVE CENTS.

A MILLION DOLLAR HAUL

By FRANCIS LYNDE

Copyright 1903 by Francis Lynde

RAGLAN was having a hard time of it and when the fact occurred to him as it did many times a day he grew sentimental. Plentiful. He had counted a million sorts of opportunities evolve at this juncture out of the thousand of his lives out in Precedent Carothers private party and thus far they had proved. And when the Espee tool the siding at Fort Laramie at the end of the way of a mixed train spelling eastward nine of the hundred miles had been measured off and he could count his last free speech with Helen Langham on the fingers of a badly crippled hand.

Not though he did not look it in the least Raglan was a fighter by and the bitsom thing about the whole of opportunities was that it was nothing to fight. True he was only the component resulting on a mutinous stranding in the private car, its wish technically rather than so called, but his most unmistakable mood left all question of the technicalities of any difference. He had properly met Miss Langham and her aunt and the two Misses Carothers at Old Point the summer before and for all he could see he was as acceptable as rough breeds in Wyoming as he had been in outing flannels or a dress coat at the summer resort.

None the less the intangible obstacles had multiplied themselves. Raglan had his duties as the president's eye ear and hand on the tour of inspection and when he was free of these Mr Carothers always managed to make his responsibility for Letitia or Lucy Carothers or both thus giving Hereford Bishy a clear field with Miss Langham.

After all it was the lieutenant who was Raglan's bete noire. He was a newly fledged West Pointer and Miss Grandis's nephew on the married side. He of course signified his calling as the newly fledged may had indeed joined the car party at Fort Steele in full panoply of service uniform sword and revolver to properly impress the young women. Raglan was uncharitable enough to say but ostensibly because the president's telegram of invitation had caught him unawares.

Bing, what he was it was only natural that he should score Raglan by in so much as having thrown up his captain's commission in the—th for Raglan was also a West Pointer who had resigned after four years of deadly inactivity on a frontier post leaving the service as it chanced on the very eve of a brush with the Apaches which might have given him something to do.

The car party was rising from lunch soon when the Esmeralda took the side track at Fort Larimore to let the special pass and Raglan went out upon the rear platform presumably to smoke but really to swear piteously because he had been born a century or two out of time. Bishy had been rubbing it in at him on the original sore spot of the unknown commission mailing the invitation fairly obvious that the eve of an Indian outbreak was an eminently suitable time for an officer to resign. Before Raglan who was ordinarily an unperturbed giant chewed his cigar nervously and swore at the widespread landscape.

"Thing his undergraduate impudence. He may as well have said in so many words that I threw up my commission to dodge the Apaches. And of course I had to go dumb mad as usual and let her to infer that the shot was mine. If the thing weren't so confoundedly out of date I'd call him out."

He made shift to climb aboard

To see the scenery broke in a musical voice at his elbow and he spun around to one overtaken in a fault.

"Ah—er—I beg your pardon Miss Helen. I didn't the least idea you were here," he stammered and but for the sun bronze she must have seen his schoolboy flush.

"Oh don't be alarmed," she said sweetly and her laugh was as the tinkling of silver bells. "I didn't overhear anything except a confounded desire to call some one out."

"I meant it," asserted Raglan who could be downright upon occasion. "It is by passes all the limits of forbearance sometimes."

As just now when he spoke of the commission dropping at the beginning of the Indian campaign? "You mustn't mind Cousin Arthur. Soldiering is his trade you know."

"And not mine you would say."

"I didn't say so but I will if you want me to."

"Say it. You may as well say it as think it."

"But you did resign didn't you?"

"Assuredly and of course I did it because as Bishy intimates it was the safe thing to do."

She winced a little at that, and the mocking smile died out of the slate blue eyes.

"You mustn't try to make me believe that. You didn't really know about the Apaches when you—when you resigned did you."

Raglan did not deny it. Not to garble a plain truth he was too regardful to see straight or to speak coherently. But Miss Langham had her reward. Raglan was not normally a handsome man even to those who knew him best and loved him most. To reach down for a slouch hat, pencil, cartridge-belt, and incongruous dragging them from the cab and beating them with clinched fists and clubbed guns.

The moment was propitious for the attack. The locomotive of the treasure train had been detached and was already on its way to the coal chute. Its fellow on the opposite side was heaving and buckling under the engineer's vain efforts to start it and at the station the name-lettered express car drew all eyes while its wind wagon bell screened the fight at the Esmeralda's again.

The forces were over before Raglan could run the messenger's length. The engineer and fireman bluffed and insensible were flung aside. Two of the armed men sprang to the front platform of the president's car while the others took their places on the locomotive and the next instant the Esmeralda lunged forward as if from the impact of a mighty projectile.

If Angus Raglan had been the craven that Lieutenant Bishy's innuendo presumed him he would have stayed where he was on the safe and stable earth. But his one thought was for the woman he loved speeding to he knew not what fate at the hill of the storming locomotive. Hence when the rear platform of the Esmeralda whisked past he had hold of the high guard rail and made shift to climb aboard.

Miss Langham was clinging to the railing and the slate blue eyes were full of terror but she gave a glad little cry when he swung up beside her. The car was flying around the curve in the siding coming, but Raglan put an arm around the terrified girl and reached for the air brake cord whereupon Miss Langham let go of the railing and clung to the man.

What is it? she gasped but Raglan was giving his undivided attention to the brake cord to no purpose since the man with the hammer had done his work effectually.

When he desisted there was no time for explanations. In a twinkling the Esmeralda unimpeded by the buggings at the brake cord was whipped out over the switch to the main track. In another it was sent spinning back to the waiting treasure car. Raglan saw what was coming, clutched the girl in his arms and braced himself. He was none too prompt. With a crash which was little short of a collision the Esmeralda was hurled against the heavy express car. The automatic couplers interlocked with a snap and in the very rebound of the collision the two cars drawn by the captured locomotive shot away from the station.

Ten full lengths of the meteor flight made the swaying, breathless platform of the Esmeralda untenable and Langham retreated with his charge to the central compartment. Here they found a return to primordial chaos.

The shock of the collision had overturned everything movable. The three women were crouching, terror stricken in a corner, the lieutenant and the two negro servants were struggling to free themselves from the wreckage of upset furniture at the rear end of the compartment and only the white haired president was afoot and alert.

What has happened Raglan he demanded sternly, so much himself heard above the rattling clamor of the meteor flight.

Helen's answer was shorn of euphemism. The worst that could happen from robbers have captured our engine and they are running away with the Esmeralda and the special car.

What's that quavered the lieutenant.

But if Bishy quailed the president did not. He was no more than peaceful industry colonel this white haired old man but there was blood of proof in his veins.

We must stop them, he said calmly. They have sandwiched us in between because they knew that either were the special guard could pick them off through the loopholes in the end of the armored money car. How many of them are there.

A dozen I should say.

All on the engine.

All but the two who are standing guard on the front platform of the Esmeralda.

You've tried the air brakes.

Yes. They were disabled under both cars before the attack was made.

The president glanced at his watch and then up at the speed recorder. The hand on the dial already pointed to fifty miles an hour and the heavy private car was creaking and plunging, but never did a humble schooner in a tempest. We must think quickly. There are fifteen well armed men in the money car. Is there any way they can get to us?

Raglan shook his head. Not unless we can stop. If they try to climb along on the foot rail from the side doors they will be picked off one at a time.

Exactly. Have you any idea what these mercenaries will try to do.

Raglan endeavored to make the young woman at his side go to the three terrified ones in the corner but she would not.

No, she said. I want to hear the worst. And he let her hear it.

I have an idea though it is only a guess. They mean to wreck both cars killing as many of us as possible.

Can it be done without involving the engine?

Yes. There is a high embankment at Bad Horn gulch with a mile long grade leading down to it. They will uncouple in midflight at the top of the grade, run down ahead of us, obstruct the track and go on out of the way.

And the remedy.

Is to keep them from uncoupling. They can't go on indefinitely and if they stop the special guard will be upon them.

The brave old man stripped off his coat.

There are three of us, he said. They mustn't be allowed to uncouple the engine while any one is alive.

Raglan had not told him and put Miss Langham into it. Then he tripped off his shirt sleeves and spoke to the lieutenant.

It is you and I for it, Bishy and there is no time to lose. Hear that? Brakes hammering at the coupling pin now. Give me your sword or the pistol whichever you please and let us be at it.

But the lieutenant hung back.

"Don't you—don't you think we'd better try to make terms with them.

Terms! roared the exception of post garrisons. What is your notion of a train wrecker? Give me one of those tools and come on!

The lieutenant handed over the sword and Raglan flung away the

He sword He dropped and ran

scabbard and all, left it behind and darted into the passage leading to the forward compartment. It went alone. He ran on as still standing, for solitude familiarity with the engine cab and its appointments which were not the.

A pistol shot in a close flooring fusillade crashed out above the clamor and Raglan plunged up the steps to the platform.

The uncoupling hand! she said. Will you not—?

But the lieutenant only fumbled the more desperately. I—I haven't my cartridges. I protested but the scoundrel pushed me forward with the empty weapon.

His half hearted rally was too late. Before he could reach the vestibule Raglan was back with a bullet score across his temple and the bright blade gone from the polished sword. Esther Carothers shrieked and fainted but Helen ran quickly to him.

Oh, she cried. I said they would kill you and they have!

"No, it's only a scratch." She remembered afterward that in all the fierce turmoil of it he had this first word for her. Mr Carothers get the women together here in this corner where they will be out of range from the vestibule. That's right. The pin is jammed and they know they have us to reckon with before they can break the coupling. They'll change us in a minute and we must defend the passage at all hazards. What's that the question to Bishy who was again suggesting a treaty.

Miss Langham was looking on—she was the only one of the huddling, quartet of women who dared to look on—and she saw Raglan's lip curl and his brown eyes flash.

Compromise with them? There would be more hope of compromising with fiends from the pit. And besides, I have killed three of them. Give me that pistol and stand aside if you are afraid.

But the president came between and the lieutenant showed the useless weapon to him. It is empty, he said. "I—I forgot to bring any ammunition.

Raglan's lip curled again but when the white haired one would have kept the passage with him, with a broken table leg for a weapon he put him gently aside.

No this is work for a younger man and I must have room to play in. He bared his sword arm to the elbow and cleared a space at the entrance to the narrow side vestibule leading forward.

Do you stand just here behind me where you can see the mirror at the further end of the compartment and give me the word when they begin to come.

The construction of the private car favored the defense. The forward vestibule was a narrow passage one man wide leading from the front platform around the two drawing rooms to the central compartment. There were two right angled turns in it and it was further obstructed by a glass paneled swing door.

Raglan stood at the right of the passage with the women in the corner behind him. The lieutenant looked as if he would give his shoulder straps to be out of it but for very shame's sake he clubbed the empty pistol and placed himself there was a great square mirror filling the panel at the opposite end of the compartment and in this the silly pert vestibule was in view up to its first right angled turn around the drawing rooms.

The little interval of waiting was more trying than the fiercest battle. Raglan glanced out at the flying landmarks. Five minutes more of the furious speeding and the wreckers must either do or die since the train was rapidly nearing the hilltop crisis. There was no more hammering at the jammed coupling pin in front but from the rear came a succession of jarring blows telling of the efforts of the armed treasure guard to break out of the express car.

As before Helen Langham was the only one of the trembling quartet who dared to look on and she could not help contrasting the two young men comparing them and thinking that they might well change places in a militant world. The blood trickled from the bullet score in Raglan's temple blinding him as it ran into his eye and when she saw this Helen sprang up snatched the handkerchief from the pocket of the ensloff coat and bound it quickly and deftly about the wound. At the knotting of the handkerchief he caught her hand and pressed it to his lips.

It was at the fleeting instant that the president gave the word.

"On guard! Here they come!"

The speed was slackening, and in a swift glance aside at the mirror Raglan saw the narrow passage filling with men at its further end. Sweeping the way before them with a scattering volley they crashed through the light swing door and the battle was on.

For the one woman who was still looking on the scene was not less inspiring than it was terrifying. As in a series of flashlight pictures she saw Raglan spit the leader in midcareer, smite down the second with a blow from the pommel of the sword and fling himself upon the others with a rout like that of an angry lion. Her soul mad he was indeed and had need to be since the lieutenant had vanished after flinging the empty pistol into the thick of the fray and the white haired president with his clubbed table leg was covering the women.

In and out the bright steel flashed and the man who wielded it seemed immortal. Over and upon a pistol cracked or a clubbed gun was swung above him or fierce hands clutched at him but in that cramped shambles the man who had once been the best swordsman at West Point still lived and lived to slay.

Helen shuddered and shut her eyes and then looked again as one fascinated. Never before had she realized what a terrible weapon the sword is in the hands of a man who knows how to use it. And until forth and from side to side he darted cutting, full all his great weight and the sweet lit deep and true at every swift inspiring, till the narrow vestibule was choked with the bodies of the slain.

None the less the end disastrous came as it must in any battle against odds so overwhelming. In the thick of the melee one of the desperados slipping under the swordsman's arm gained a pace or two to the rear and laid his rifle. At the trigger pulling cross the train stopped with a shock. The soldiers rifle flowed and the compartment filled suddenly with a rush of the armed treasure guard from the rear.

Helen Langham saw it all as one of the flashlight pictures—saw the spurt of red flame from the rifle's mouth and saw her hero fall first to his knees and then upon his face and after that she saw nothing, but the horrified face in her lap his face with the brown eyes closed and the big jaw set as death sets in.

When Angus Raglan came back to a conscious seeing of things visible he had a confused notion that he was dead and on the way to hell but his surroundings presently resolved themselves into the interior of the president's stateroom in the Esmeralda and it was the slow speeding of the car that had answered to the rumbling of house wheels. Some one stirred at the bedside in a melodious voice said:

Don't speak if it hurts you but are you in much pain?

Raglan's answer was no answer.

There is a pin sticking me in my shoulder but if you will hold my hand just a little tighter I think I can manage to forget it, he said, and then

What have we?

"You were shot just as the train stopped and the guard rushed in. We ran back to Fort Larimore and the post surgeon dressed your wounds."

"And the wreckers?"

"Only two of them escaped alive—the two on the engine. He felt her shudder through the medium of the clasped hands but it was only of recollection.

"Where are we now, he asked.

"On the way to Denver trying to get you home to Uncle Dallmans where we can nurse you alive again. Do you think you can stand it?"

It will depend upon you, he declared shamelessly. As long as you sit there and hold my hand I can stand anything, but you mustn't let it go for a minute.

The rumbling silence of the slow speeding train filled the next five minutes and then she broke it to say, Oh it was fine!

He smiled feebly. "Quite like De Musset or Captain Percy wasn't it? But not at all what you would expect from a man who threw up his commission to dodge a fight with—

A soft palm was laid upon his lips and for the second time that day she said Hush! But this time she added. You are no hero my real live hero and you have been ever since that terrible day of the storm last summer when you saved the old fisherman at the point. Now will you stop talking and go to sleep?

On one condition he whispered to the muzzling palm on his lips.

She rose and bent over him and he saw deep into the slate blue eyes and drank his fill at the love wells in them. Then she bent still lower and kissed him. Is that the condition?

He smiled and shut his eyes. It's a part of it but you will have to do it often if you want to keep me alive between this and Denver.

And she did keep him alive.

St Patrick and the Dilveen Serpent

St Patrick's task of freeing Ireland from serpents and other noxious creatures according to a legend of the Green Isle proceeded with little hindrance until he encountered the one which was finally chained in Lough Dilveen and the monster which he persuaded into the iron box and then cast cage and contents into the sea. The Lough Dilveen terror was chained to a rock in one of the seven lakes which lay in the Gaultic mountains the understanding between the saintly Patrick and the serpent being that his smokeship should only remain in durance vile until Monday. The people of Cork and Lipperany the two counties in which the Gaultic mountains are situated believe that early every Monday morning the serpent may be heard crying from the depths of Lough Dilveen Patrick! Oh Patrick! It is a very long Monday Patrick!

The old he serpent of the coast was overcome by a similar trick. Patrick prepared a trap or box and invited the snake to coil himself up in it and see how it would fit. When the creature was once inside the saint closed the lid and then consigned box and serpent to the mercy of old Neptune. The mediæval Irish believed that the rolling of the waves was caused by the wriggling of this serpent.

The Ruling Passion

An old policy playing darky doctor had been attending one of his race for some time and at last became a little anxious about the amount of his bill. As gently as possible he broached the matter to the sick man's wife. There was a whispered conference between the couple and from a word caught here and there the doctor made out that there was practically no money in the house and nothing to pawn. The old expedient of raising the wind was discussed and the patient handed his wife a quarter to play at the policy shop as the doctor had just felt the man's pulse and assured him that although very ill he would surely get well the play agreed on was the sick gig. But as the woman started for the poke shop the old doctor realized that his fee was contingent upon the selected numbers coming out and his faith in his diagnosis seemed to waver. He felt the patient's pulse once more, a grave look came over his face and turning to the woman he whispered:

Put play dat sick gig, put do money on de dead gig. —New York Times.

Had to Say Something

A city missionary whose work keeps her most of the time in the tenement house districts is often called upon to harmonize discordant elements and adjust the petty differences common among residents of the slums. One day the frowzy headed and bedraggled mistress of a suit of two woefully dirty rooms on the fourth floor back of a tenement called the Rookery complained as follows of a neighbor:

She's terrible hard to git along with ma'am an' she ain't got the first instinct of a lady ma'am.

I hope you have never told her so, said the missionary gently.

Indeed I ain't ma'am—at least not in so many words. Because she ain't no lady ain't no sign I shouldn't be one. I've never said nothin' to her exceptin' to tell her two or three times or all the long, tongued sneakin' meddlin', bad mannered low down trash I ever bumped up ag'in sich beat 'em all! I ain't ever said nothin' but that to her. Of course there's times when a body has to say somethin' ma'am! —Woman's Home Companion.

She Was Not Absolutely Helpless

Some few persons still cherish the idea that all women are absolutely helpless in business matters and that they are so feeling in financial ability that they cannot safely be trusted to handle money.

Mr Black belonged to this class. He had been in the habit of paying all the household bills at the end of each month and his wife although allowed unlimited credit, had never had an allowance. One day the Blacks happened to be passing the comparatively new building in which the bank was situated.

Do you know John, remarked Mrs Black, I have actually never been inside the bank since it was built more than two years ago.

You haven't! exclaimed John. "If that's the case I guess I'd better give you a check this month and let you pay the bills. Do you think you'd know how to sign it?

Mrs Black received the check. That evening, Mr Black asked not without sarcasm if she had succeeded in indorsing it properly.

Oh, yes, returned Mrs Black cheerfully.

How many bills did you pay?

None. It seemed a pity to waste all that money paying bills.

Then what in the world did you do with it?

"Oh," returned the little woman serenely, "I just deposited it to my own account."—Collier's Weekly.

Fetched 'Em

"Hello Miggles! How are you getting along with that suit of yours against the railroad on account of personal injuries?"

"I brought 'em to time, old man. I brought 'em to time."

"What! Did you get the $50,000 you sued for?"

"No. We sort o'—er—compromised on the amount. They offered me $250 cash and I took 'em up so blamed quick it made their heads swim. I got it, too, by George!"—Chicago Tribune.

Considerate.

"Why don't you try to make an honest livin'?"

"Me frien'," replied Meandering Mike, "I'm afraid dat if I went to work reglar I'd save up me money an' git to be a trust promoter. As it is now I goes along peaceable, takin' only what folks wants to give me, 'stid o' standin 'em up an' takin' it away from them."—Washington Star.

Amiable.

"Is Miss Oldly out of the matrimonial market yet?"

No. But she's on the remnant counter.

Our Advantage

Really don't you know," said the Briton, "I cawn't see why you Yankees should lead us in commerce. We make everything in England that you make here."

With one exception," replied the wise native. "There's one thing we make that seems impossible to you."

"An' what is that pray?"

"Haste."—Philadelphia Press.

A Wise Precaution

"I wish you'd give me the address of your tailor."

"I'll do better than that—I'll introduce you to him."

"For heaven's sake don't do that, old man! There's no use spoiling my credit right at the jump!"—Brooklyn Eagle.

SENTENCE SERMONS.

Crumbling is the child of greed.

Sincerity is never self conscious.

It takes all of life to know all of love.

Style is no substitute for sterling strength.

Character may be sold but it cannot be bought.

The life that does no good is guilty of much harm.

The hope of this world is in the hard things we have to do.

No man moves this world until he is profoundly moved himself.

It takes more than a bellows in the pulpit to start a fire in the church.—Chicago Tribune.

NEWSPAPERARCHIVE®

NEWSPAPERARCHIVE®

MILLIONS FOR CANAL

HOW THE HUDSON RIVER AND LAKE ERIE WILL BE JOINED

Mighty Waterway, Designed to Carry Thousand Ton Barges, to Cross the Empire State—Engineer Bond, Who Is to Direct the Work

Early the coming spring New York will begin one of the greatest undertakings ever attempted by any state of the Union and which will surpass in magnitude and cost most of the great public works of the world. This work is the building of the great state barge canal which is to connect the Hudson river with Lake Erie for which purpose $101,000,000 has been voted by the citizens of the commonwealth.

The problem in olves the construction of 445 miles of canal, 290 miles of which are entirely new work and 155 miles reconstruction of existing canals. The law under which the improvement is authorized provides for the improvement of the Lake Champlain and Champlain canals so that the waterways shall be regular canal sections have a minimum bottom width of seventy five feet a minimum depth of twelve feet and a minimum water cross section of 1,120 feet, except at aqueducts and in

EDWARD A BOND

cities and villages where it may be deemed necessary to modify these dimensions.

In rivers and lakes the minimum dimensions shall be 200 feet bottom width, 12 feet depth and a cross section of 2,400 feet. The locks are to be 328 feet long, and 28 feet wide.

It is the intention of the authorities *in charge of the work to begin operations* on the most difficult sections. According to Edward A. Bond state engineer the most formidable construction will be on leaving the Hudson at Waterford and extending a couple of miles into the upper Mohawk river. At this point it will be necessary to build two single locks and three double locks and also a dam across the Mohawk river 2,100 feet in length (half of which will be a spillway) and 50 feet in height. This dam will raise the water level of the Mohawk for a distance of over ten miles.

The route of the new Erie canal will be from Troy by Hudson river to Waterford thence by the Mohawk river Oneida lake and river Oswego river Onondaga lake Seneca river and Geneva

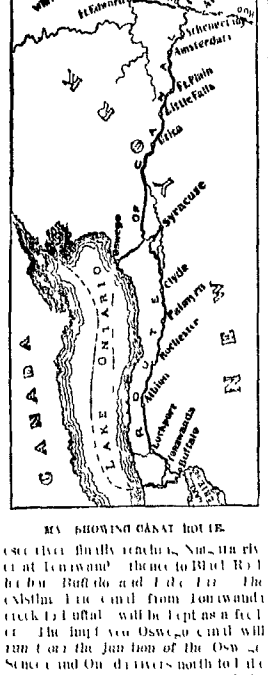

MAP SHOWING CANAL ROUTE.

outlet river finally reaching Niagara river at Tonawanda thence to Black Rock harbor Buffalo and Lake Erie. The existing Erie canal from Tonawanda creek to Buffalo will be replaced. The Champlain canal will run from the junction of the Oswego and Seneca and Oneida rivers north to Lake Ontario by the present route and the Oswego river will be enlarged. The Champlain canal between Whitehall and Troy will be improved. Whitehall is the head of navigation on the Champlain canal and Troy is the head of navigation on the Hudson river. The Champlain canal will be improved to follow the present route to Lake Champlain from Whitehall.

Edward A. Bond state engineer of New York will have his present position to take charge of the work of canal improvement. The canal commissioners will appoint a chief engineer although it is expected that Mr. Bond will be continued in office. The new canal will chiefly affect the canal trade of the northwest and the grain raising states. It is estimated that 1,000 barges can carry as much freight from Buffalo to New York for four cents per ton as the railroads cannot compete against.

WILLIAM R. HEARST.

The Famous Editor and His Boom For the Presidency

Congressman William R. Hearst who is booming, as a candidate for the Democratic party in the coming presidential campaign, is a millionaire many times over.

Mr. Hearst is the only child of the late Senator George Hearst of California.

WILLIAM RANDOLPH HEARST

nia. He was born in San Francisco in 1863 and is a graduate of Harvard. In 1887 his father gave him the San Francisco Examiner. He at once employed new ideas in the conduct of it and soon the staid old paper was the talk of the Pacific coast. Then he purchased the New York Journal and made it conspicuous.

Following this he established the American in Chicago the Examiner in Los Angeles and it is reported that he will shortly begin the publication of an other daily in St. Louis.

CANNON'S GRANDCHILDREN

Little Folk Who Fly Often the Home of the Speaker

When Miss Cannon daughter of the speaker of the house of representatives formally received on New Years day official society at the national capital enjoyed something like a sunset

VIRGINIA AND HELEN CANNON

tion it being the first reception held at a speaker's residence in many years.

Speaker Joseph Cannon's home was enlivened during the holidays by a visit from his two grandchildren and father Mr. and Mrs. Lewis Sanford Dawes III and their young daughters Virginia and Helen. Mr. Dawes *came as he has often done* at will and the winter in Washington.

JAMES SMITHSON'S GIFT.

How the Institution He Founded Has Grown and Flourished

The arrival in this country of the body of James Smithson to be placed in the Smithsonian Institution at Washington, recalls the story of Smithson's life and gift.

James Smithson was the natural son of Hugh first duke of Northumberland and Elizabeth niece of the Duke of Somerset. Ruddy sentiment to the contrary notwithstanding, Smithson was not the son of Sir Hugh Percy, but of Sir Hugh's brother Algernon, who, although he never married Elizabeth Macie, was devoted to her and to his son. Smithson was educated at Oxford, graduating in 1786, and was elected a fellow of the Royal society in 1787. He was a member of the Royal institution, a chemist and mineralogist of some ability, and a contributor to the Philosophical transactions and Journal of Natural Philosophy. He died in Genoa, Italy, June 27, 1829, and was buried in the Protestant cemetery there. His will, dated October 23, 1826, was proved in London November 26, 1829, by Henry Hungerford Pearson, the executor named in the will. The bequest, which was to the United States of America, to found at Washington an establishment for the increase and diffusion of knowledge among men, amounted to about $508,318. In 1835 the

A SCIENTIFIC PAIR

M. and Mme. Curie the Joint Discoverers of Radium

M. and Mme. Curie the French scientists who discovered radium are to split the new $40,000 Nobel prize which is awarded for 1903. The prize of $40,000 is at the disposal of the Swedish academy of sciences and by M. Osmond was divided between Mme. Curie who received $8,000 to continue her researches in radium and M. Becquerel who got $32,000.

Mme. Curie who is the most famous Polish woman scientist is a native of Warsaw. She will devote the study of the prize money to the study of radium. While there she met M. Curie a professor and after they worked together for many months they were married. Immediately after the marriage they could spare time from their laboratory work they would spend their honeymoon together.

A year ago they announced the discovery of radium. Since then they have been experimenting with it. They have found that it has the power of curing cancer. They have also found that it has the power of curing cancer. They have also found that it has the power of curing cancer.

MME. AND M. CURIE IN THEIR LABORATORY

pitchblende used for five years they were content to live almost on bread and water. They had to grind wash dissolve and precipitate a whole ton of ore to get three grains of radium but fame rewarded their efforts.

M. Pierre Curie is in charge of the Municipal School of Physics and Chemistry at the Sorbonne. His wife who before her marriage was Mlle. Sklodovska graduated at the head of her class at the Superior Normal school. That secured a chair never before held by a woman.

A CONFEDERATE VETERAN

General Luke Wright New Governor of the Philippines

General Luke E. Wright who succeeds Judge Taft as governor of the Philippines was made a member of the Philippine commission after the Spanish war by President McKinley. Subsequently he became secretary and was acting governor of the Islands while Judge Taft was engaged in the negotiations with the Vatican in the matter of the friar lands.

General Wright is a native of Tennessee and some of his family that have played a prominent part in Tennessee history. His father having been chief justice of Tennessee.

When the civil war broke out Luke Wright was only in his fifteenth

WRIGHT WHEN

THE THEATER OF WAR

WHERE JAPAN AND RUSSIA MAY SETTLE THEIR DISPUTES

Korea and Manchuria to Be the Battleground—Japan's Probable Plan of Campaign—Port Arthur the Objective Point—Emperor of Korea

Military experts, figuring out the probable movements of Japan in event of war with Russia in eastern Asia agree that Japan will lose no time in occupying Korea. Establishing an immediate base in Korea separating the two line of water communication between Vladivostok on the east in Japan Asia and Port Arthur Dalny Newchwang on the west would be a strategic move of great importance.

The city of Fusan on the southeast coast of the Korean peninsula would admirably serve as a military naval base and would be in direct communication with the mainland of Japan only about 100 miles away across the Korean strait.

A year Korea is building railway from the frontier of Manchuria

MAP OF KOREA AND VICINITY

[illegible] and Manchuria [illegible] Port Arthur [illegible] Japan [illegible] Korea [illegible] Yellow Sea [illegible] Quelpart Strait [illegible] JAPAN

to [illegible] There is one road built by American capital extending from Seoul the capital to the seaport of Chemulpo a distance of twenty five miles. Another line which is destined to connect Fusan with Seoul is in course of construction but will not be completed for a year or two. The construction of this road however seems to be that if the war is not ended on the land it will be fought in Korea or in Manchuria.

Manchuria is about one third larger than Texas. The most populous part of it is the Liaotung peninsula on the extremity of which jutting out between the Yellow sea and the gulf of Pechili Port Arthur the key to the door of the orient.

The peculiar feature of the Liaotung peninsula from a military standpoint is the Manchurian railway system which runs from Harbin on the north to Port Arthur. Twenty miles from Port Arthur is Dalny Junction where a branch line runs to the port of Dalny another Russian stronghold. About eighty miles north of Dalny is the port of Newchwang. Harbin a large important railway headquarters and Mukden is also occupied by Russians.

Another important point is Vladivostok the eastern terminus of the

KURINO A BITTER OPPONENT

[illegible] from the Japanese [illegible] away from Russia [illegible] with the Japanese [illegible] that Port Arthur would be the objective point of the Japanese forces.

Nothing [illegible] with the [illegible] Russian [illegible] Japan [illegible] Manchuria has been [illegible] Russia [illegible] transported over [illegible] railways during the past two months [illegible] that Japan [illegible] completed between Chemulpo and Seoul [illegible]

troops. There is one road built by American capital extending from Seoul the capital to the seaport of Chemulpo a distance of twenty five miles. Another line which is destined to connect Fusan with Seoul is in course of construction but will not be completed for a year or two. The construction of this road however seems to be that if the war is not ended on the land it will be fought in Korea or in Manchuria.

Manchuria is about one third larger than Texas. The most populous part of it is the Liaotung peninsula on the extremity of which jutting out between the Yellow sea and the gulf of Pechili Port Arthur the key to the door of the orient.

The peculiar feature of the Liaotung peninsula from a military standpoint is the Manchurian railway system which runs from Harbin on the north to Port Arthur. Twenty miles from Port Arthur is Dalny Junction where a branch line runs to the port of Dalny another Russian stronghold. About eighty miles north of Dalny is the port of Newchwang. Harbin a large important railway headquarters and Mukden is also occupied by Russians.

Another important point is Vladivostok the eastern terminus of the

KURINO A BITTER OPPONENT

[illegible] from the Japanese [illegible] away from Russia [illegible] with the Japanese [illegible] that Port Arthur would be the objective point of the Japanese forces.

Nothing [illegible] with the [illegible] Russian [illegible] Japan [illegible] Manchuria has been [illegible] Russia [illegible] transported over [illegible] railways during the past two months [illegible] that Japan [illegible] completed between Chemulpo and Seoul [illegible]

OF ANCIENT LINEAGE.

Lady Durand Wife of the New British Ambassador at Washington

Lady Durand wife of the new British ambassador at Washington is not only a most charming hostess socially but like her distinguished husband she is very clever with her pen.

She belongs to one of England's oldest and most aristocratic families be-

LADY DURAND

ing the daughter of Johnmouth Sandys of Cornwall whose family has lived on the same estate at St. Kevern for nearly 600 years. She married Sir Henry Durand in 1875 and was with him in India for almost half a century during the time he was connected with the Indian service. They have two children—a son who is a captain in the British army and a daughter.

A FIGHTING MARINE

Colonel C. I. Elliott Who Is the Commandant of the Corps

Colonel Commandant of the United States marine corps who will have charge of the three marines which Uncle Sam intends to assemble at Jamaica one of the distinguished officers of the service.

During the Spanish war Colonel Elliott, then captain was one of the officers

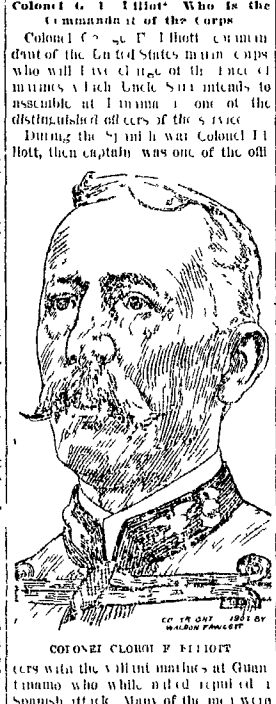

COLONEL CLOROT F. ELLIOTT

ers with the valiant marines at Guantanamo who while under repeated Spanish attack. Many of the men were swimming, Captain Elliott ashore, then and without waiting to dress he seized his sword and led the advance. He was rewarded three numbers for his conduct in that battle.

Colonel Elliott is a native of Maryland and entered the marine corps at appointment in a New York in 1870. He received the grade of captain in [illegible] and to the head of the marine corps last August.

A LOYAL HELPMEET

Mrs. Reed Smoot Wife of the Morman Senator From Utah

Reed Smoot United States senator from Utah whom the anti-Mormons of Salt Lake City and the women of the country are trying to prevent from taking his seat in congress on the ground that the government has a right under his oath of office to refuse the seat to any one who is a polygamist or who practices polygamy, is a Mormon.

Senator Smoot was married in the Mormon temple in Salt Lake City to Miss Alpha M. Eldredge daughter of

MRS. REED SMOOT

General R. S. Eldredge a native of Maryland. He was a member of Salt Lake City and was [illegible] in 1884.

He was a youthful [illegible] and [illegible] of the [illegible] [illegible] [illegible]

GREAT TRAGEDY OF 1903

Collapse of J Pierpont Morgan's Prestige as Trust Builder.

J D ROCKEFELLER HIS NEMESIS.

One Year Ago at the Zenith of His Power Morgan Was Regarded as the Marvel of the Age, Heart, Soul and Brain of the New Finance Which Was to Control the World's Industries—Thousands Financially Ruined by His Enterprises

New York at the end of the year equals in gen ral importance the downfall of John Pierpont Morgan from the most powerful position ever attained by a private citizen of the United States or any other country—a position he occupied exactly a year ago when he was at the zenith of his career as a builder of trusts and was "at their operation says the New York World The downfall of Charles M Schwab of much lesser importance but it is still so great that in itself it represents an epoch in the history of American industrialism

And the part which John D Rockefeller has played in the tragedy of Morgan and Schwab when all of its details become fully known, promises to rank the crowning achievement of a career that has never been blocked in its wide reaching ramifications by the genius or power of any man or set of men

Although it is known of what Mr Rockefeller has done to make it plain that the collapse of Mr Morgan's colossal power and prestige was necessary to a realization of Mr Rockefeller's ambition Whether the downfall of Mr Morgan was planned and brought about by careful manipulations, such as Mr Rockefeller employed thirty years ago to destroy rival oil refiners in Cleveland or whether a train of circumstances unfortunate to Mr Morgan, but inevitable under the laws of finance after all, were simply seized upon as a means to gain an important end is not quite clear yet

Seven years ago Mr Morgan was regarded not only in the United States, but in Great Britain France, Germany, Australia and in every corner of the world where men of commerce gathered as the real fount of business wisdom He was a genius the like of which the world had never before produced or seen He had the magic faculty of extracting millions in profits *from things that had escaped the attention* of the wise financiers of all the previous generations and centuries *All* that he had to say to the great capitalists and investors of the world was

This thing is good You can come into it and without question or investigation so complete was their reliance upon the wisdom of the American Napoleon of finance, they outbid one another for a chance to pour their millions into the enterprise

Seven years ago the newspapers of the United States and Europe referred to Mr Morgan in this wise

He is a greater power in Europe than many of its kings

He has completely eclipsed the Rothschilds

His name is a talisman with which to conjure millions but billions

He wields more power over more people than the czar of Russia

He is sought by emperors and kings

The greatest financier in all history

He has more influence than the president of the United States

The most important one man in the world

He controls more capital than any other man in the universe

In a single business day he could fill a subscription for $500 000 000 for any enterprise he indorsed and would not be called on to explain it

Contrast these opinions of a year ago of Mr Morgan with those expressed to day and some comprehension of his fall from an unheard of financial influence can be had Not long ago a dispatch from London stated that Morgan's name was anathema among all English financiers and investors who twelve months ago had regarded him as the greatest genius of the age A man of high standing in Wall street when referred as to Mr Morgan's present status downtown said

He couldn't sell five dollar gold pieces for $4

That of course was an extravagant way of putting it but it exhibits the general temper of the downtown district Why such a mighty revolution in the public standing of a man?

Briefly then the naked reason is that within the past seven months countless men and women have lost their fortunes in Morgan enterprises Not only private individuals the outside public but great financial trust companies banks insurance companies their presidents directors and other officers have seen millions upon millions of sums of their money shrink and fade away into shadows

These losers would doubtless have been taken with more equanimity but for the exposures in the investigation of the United States Shipbuilding company and Morgan rival which have created some doubt in them a suspicion through all the financial district that Mr Morgan's firm may have employed the same methods in the United States Steel corporation and the International Mercantile Marine (the Atlantic steamship trust) that were uncovered by the shipyards investigation And in this connection it should be said that some hold the belief that the shipyards investigation is only part of a huge subterranean engine devised and constructed in the inner office of John D Rockefeller to pull down Mr Morgan from his dizzying pinnacle and grind his reputation to dust

The severest blows were struck at Mr Morgan during the year just closed The severest killing blows as they showed at his highly eulogized judgment in launching new enterprises was at least as faulty as other men's Some people do not content themselves with saying that Mr Morgan merely committed errors of judgment in creating such topheavy enterprises as the Steel corporation and the Mercantile Marine, assuming that he was actuated solely by the motive to gather into his own strong hands every available dollar held by the public

In my event he had erected two vast fly capitalized corporations into which large investors and the public both here and in Europe placed their money relying chiefly upon his judgment They bought Steel preferred around 90 and Steel common between 40 and 50 They saw the former go to 50 and the latter to 10 They bought Mercantile Marine preferred around 60 and the common around 20 They saw the former go to 10 and the latter to 8 The Mercantile Marine bonds $ 0 000 000 of the $75 000 000 issue were taken by Mr Morgan's financial friends here and abroad at 90 His bonds have a month ago value now of 70 At times when efforts have been made to sell them the best bid that could be got was 30

A smaller matter but one that injured Mr Morgan in the opinion of many New York capitalists was the Sheldon syndicate he had organized in the shipbuilding company fiasco This syndicate put up about $1 000 000 to take over shipbuilding company bonds at 70 These have a nominal value now of about 1 but no buyers at any amount of them can be marketed at that price It is no wonder that all of Morgan's qualities His subscriptions to this syndicate netted capitalists such as E H Harriman George Gould Perry Belmont Stuyvesant Fish and others who are not in the habit of losing hundreds of thousands of their own money But it has been hard sponsorship for the general blundering in the issue of Morgan securities

The Wall street grievances against Morgan may be summed up as follows

First—That he greatly overdid the promotion business

Second—That he set an example in overcapitalization which was imitated by other promoting syndicates of securities that had little to stand on when trade conditions began to go back

Third—That later conditions which made the whole market for securities vulnerable and invited the bear raids which have swept the stocks to prices during last July and since

Fourth—That he was the originator of the new school of high finance which is now completely discredited

Fifth—That his assignment of the public credit to vouch new securities was capitally unfortunate

Sixth—That his judgment of the trade future and the power of supporting it by the use of other people's money was at fault to the extent of forcing him into the position of a bear on the very movement itself

Seventh—That his failure to live up to the high reputation he had established had worked an injury which all talents of his stores of gold and all the resources of the Treasury of the United States could not repair

A study of the achievements of Morgan makes two facts glaringly apparent—namely

First—That as a reorganizer he has known nothing but success

Second—That as an organizer he has never made a brilliant success

In other words he has the faculty of detecting and correcting, the blunders and mistakes of other men, but this same faculty has not saved him from committing the same blunders

Mr Morgan made his reputation as a builder up of broken down railroads He contented himself for over thirty years with that kind of labor before he embarked upon the new field of organizing industrials Some years ago when his fame for reorganization was at its height, the Wall street term for the word was to Morganization

While practically every industrial organization Mr Morgan has created is a failure from the viewpoint of the stockholder and the bondholder it should not be forgotten that a dozen of the biggest railroad systems in the United States owe their prosperity to his brain and genius And in building up these railroad properties taking hold of them when they were financial wrecks Mr Morgan probably made as much money for *different stockholders* as his ventures in the industrial field have caused other stockholders to lose

"Clemmons," New Kind of Collectors

Clemmons is a comparatively modern form of the collecting craft says the Chicago Tribune It consists of an irresistible ambition to gather together keys of all sorts sizes and shapes One victim of the habit a woman openly confessed recently to having trudged over 100 000 miles in pursuit of her hobby during which time she had expended entirely on keys quite a respectable fortune Her collection comprises the key of the Nuremberg iron maiden said to have belonged to Cleopatras jewel case a huge iron specimen from the Tower of London, picked up in a Wardour street shop the one that used to unlock Anne Hath aways cottage at Stratford on Avon and many others equally curious and interesting

Hadn't Any Gall

"We always wondered what was the matter with a particular hen in our flock of chickens said a resident of the east side of La Porte Tex to the Chronicle reporter of that city the other day She would always mope around on the outside of the flock when the others were feeding and was never known to scrap with the other chickens for a morsel of feed When our attention was called to her actions we thought she was sickly, but she grew thrived had as many eggs as any of the other hens and differed from the rest of the flock only by her display of timidity when feeding Finally we concluded one day to put her in the pot When we dressed her we found she had no gall, and our curiosity was satisfied

Houses of Glass

Glass houses of a very substantial kind can now be built Silesian glass makers are turning out glass bricks for all sorts of building purposes

AMERICAN CONSULS TO THE NEWLY OPENED MANCHURIAN PORTS

FLEMING D CALSHIRE EDWIN V MORGAN

The recent treaty between China and the United States by which Dalny Mukden and Antung were opened has done much to hasten the march of matters in the far east It is announced on semiofficial authority that Russia will not permit the consuls of the United States or of any other country to enter those points inasmuch as China has no right to dispose of any privileges in Manchuria But the United States has, through its president appointed and through its senate confirmed the gentlemen who will act for it in Manchuria They are Fleming D Chesbrough of New York consul general at Mukden, Edwin V Morgan of New York, consul at Dalny and James W Davidson of Minnesota consul at Antung

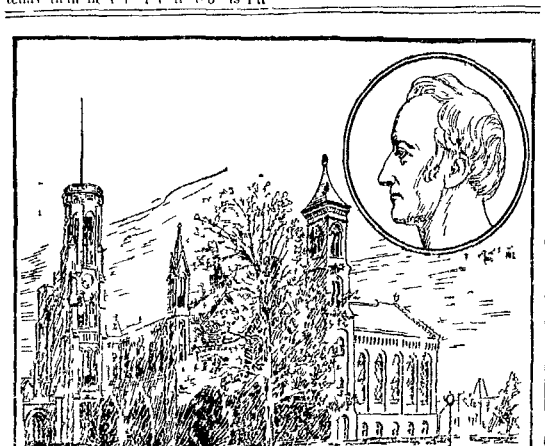

THE SMITHSONIAN INSTITUTION AND ITS FOUNDER

The body of James Smithson scientific founder of the Smithsonian institution Washington which has been brought to this country from Genoa by the Smithsonian testing place will be made available quantity will here after be buried in Washington near the magnificent institution which will forever be a monument to his memory James Smith on the scientist was born in England in 1765 the natural son of the first Duke of Northumberland In 1826 the United States received a million and a half dollars from the estate of Mr Smithson to found an institution for the diffusion of knowledge The bequest it would seem left behind him something which would cause his name to endure long after that of his unworthy successors

BOYS WARNED OF CITIES

Indiana School Officials Urge Them to Stay on Farms

"The farmer boy of northern Indiana should beware of Chicago

This is one of the statements in an official bulletin which is being sent to teachers all over Indiana by the state board of public instruction in an attempt to stem the tide of emigration of farmer boys to the great cities of the country says an Indianapolis dispatch to the Chicago Tribune

The state board determined on its action after receiving statistics showing estimates of the number of boys who have deserted the farms for the cities during the last few years It believes the youth of the farms should be taught and will at once begin a campaign to stop the movement

Too many boys in the cities are secured, often in Chicago St Louis and the other large cities of the west the bulletin continues for small positions where they are brought to light the fact that these boys who have migrated to the cities to the farms have been successful by their and relatives have been converted almost into the wealthy class

The bulletin then specifies cases and depicts the fact that the city is drawing all the boys from the farms in the northern part of the state and continues

It will be a sad day for our national life when all our young men turn their backs to the farm and come to town when the small well cultivated home lands give way to big landed estates

The teachers in all the public schools of the country are urged to use all the influence in their power to make their pupils familiar with the kinds open city life and the few chances for them to get started in business in the great centers of industry They are also urged to make their schools more business workshops where the nobility of honest toil may be taught

Bravery of an Engineer.

Lloyd B Greenough an engineer on the Great Northern road did a brave thing the other day During a severe storm the wires at the station where his engine was were injured Soon after this was discovered it was found that a nearby railroad bridge was on fire, and an express train was almost due to cross it He seemed to be no way to warn the coming train but Greenough proved equal to the emergency He got a light engine crowded on a full head of steam sent the engine thundering across the burning bridge and reached a station where the wires were intact in time to avert a bad wreck

A Winter's Night

Bleak the winter weather even the blinding snow

Up the roaring chimney bright the red flame sprang

Even the wind is singing songs we love, and know

Bless the winter weather! Joy has still a chance

How he shakes his rafters! How his bright eyes glance!

Love is in the parlor now the girls have come to dance!

Atlanta Constitution

Dyspepsia

HAGEE'S Cordial of Cod Liver Oil (with Hypophosphites of Lime and Soda) cures Dyspepsia by invigorating the nerve centers of the stomach, and corrects dyspeptic tendencies by strengthening the whole system.

HAGEE'S Cordial is pure Norwegian cod liver oil with the grease left out—without fishy taste or odor. The process of extracting the grease is a scientific triumph. It makes cod liver oil available for all human ills—takes away all its repulsive features. Sold by all druggists.

Prepared by
HATHARMON CHEMICAL CO
St Louis Mo

PAY WHEN CURED

F D ARTHUR, M D of Chicago

DR. F. D. ARTHUR
SPECIALIST
from the Arthur Medical Dispensary, Chicago, Ill., makes regular visits to the following hotel parlors every 28 days:

NEXT DATE:

MARION
AT EUROPEAN HOTEL
SATURDAY AND SUNDAY,
FEBRUARY 6 and 7, 1904.

DR ARTHUR is the oldest and reliable specialist who has made regular monthly visits since 1890 Cures permanent cases only Diseases of the blood of long standing and of a private nature a specialty His yearly success shows year after year while old or specialists have made a few visits and failed to return

DR ARTHUR treats all curable cases of Chronic and Weak Lungs Bronchitis Dyspepsia Indigestion, Catarrh Sores, Ulcers Tumors Rheumatism Neuralgia Epilepsy or St Vitus Dance, Rheumatism, Dropsy and all Chronic Diseases of the Heart Liver Kidneys Bladder, Bowels, Blood Skin and Nerves.

YOUNG, OLD, MIDDLE AGED MEN suffering from Nervous ness, General Debility, Lost or Failing Vitality, Varicocele, Emissions, Wasting of Nerve Force, Bad Habits, or impediments to marriage. My treatment quickly gives Vim, Vigor and Vitality to weak men and makes the **Blood Rich, Red and Pure**; the muscles hard and the nerves strong and steady.

WOMEN who are weak or despondent, worrying and suffering from the many ailments peculiar to their sex, are solicited to call, as Dr Arthur cures them without an operation if possible.

DR ARTHUR is a skilled and graduated from the best hospitals and colleges in this country and has taken special courses in the Universities of Berlin, Vienna, Paris and London

DR ARTHUR has a staff of lady doctors and nurses for your diseases and weaknesses without asking you questions and in every case he undertakes to cure he gives an absolute guarantee to cure or NO PAY

NO MATTER what other doctors or hospitals have failed to cure you are invited to call DR ARTHUR uses new remedies from its creation Electricity Appliances

CONSULTATION in all cases FREE CONFIDENTIAL and invited DR ARTHUR'S best guarantee NO CURE—NO PAY. If impossible to call write for question blank, information, etc., to

ARTHUR MEDICAL DISPENSARY, Inter Ocean Building, CHICAGO, ILL.

The Strength-Giver

For WOMEN, CHILDREN and MEN

JAYNE'S TONIC VERMIFUGE

COMING TO MARION, O.

EUROPEAN HOTEL, MONDAY, FEBRUARY 8.

FROM 10 A. M. TO 6 P M ONE DAY ONLY.

One of the Chief Examining and Consulting Physicians of The France Medical Institute Co by request, will visit the above town on the date named. CONSULTATION FREE and STRICTLY CONFIDENTIAL.

IF YOU ARE SUFFERING FROM ANY DISEASE WEAKNESS OR DISABILITY WHY NOT CONSULT AN EXPERIENCED EDUCATED SPECIALIST, ONE THOROUGHLY EQUIPPED WITH ALL THE NECESSARY APPLIANCES KNOWN TO MODERN MEDICAL SCIENCE?

SPECIALISTS IN CHRONIC AND PELVIC DISEASES.

THE FRANCE MEDICAL INSTITUTE.

Established 18 Largest Practice and Most Complete Institution of its kind in the United States Our record of cures is second to none Our practice extends literally throughout the United States and Mexico and includes many foreign countries Our long experience, remarkable skill and unlimited facilities enable us to treat successfully all diseases of men and women Wonderful Cures Effected in cases which have been pronounced incurable Our success is due entirely to our special methods and not to any secret nostrum or patent medicine

Don't wait until you are in the last stages of RHEUMATISM We cancel your note and if we fail to cure you return your money Ohio banks any reliable business agency or any commercial house in Columbus, Ohio as to our responsibility

NO MONEY REQUIRED OF RESPONSIBLE PARTIES TO COMMENCE TREATMENT

WE TREAT AND CURE Nervousness Lost Manhood Impotency Sexual Exhaustion Piles Diarrhea Fistula Rupture Stricture Kidney Bladder Urinary Diseases Blood Skin Diseases Sores Boils Falling Hair Pimples Eczema Scrofula Catarrh Asthma Bronchitis Throat Lung Heart Liver Stomach Rheumatism Neuralgia Female Weaknesses Displacements Painful Menstruation Leucorrhea Ovarian Troubles Tumors Cancers Abscesses Deformities Diseases of Eye Ear Nose and Throat Diseases of Men Diseases of Women Diseases of Children Consultation and examination free personally or by letter Medicines sent everywhere Strictly confidential

YOUNG MEN. A perfect cure guaranteed to all young men who suffer from the effects of youthful indiscretion Nervousness Lost Manhood Impotency Nightly Emissions Blood Poison Stricture Unnatural Discharges Piles Rupture Kidney and Bladder Troubles Diseases of the Sexual Organs Sexual Debility Impediments to Marriage Sores Blotches Falling Hair Pimples Boils Catarrh Rheumatism Consumption Scrofula Lost Vitality Weak Back Nervousness Dizziness Sleeplessness Bashfulness Timidity Self Distrust Lack of Confidence Evil Forebodings Organic Weakness Sexual Exhaustion Impure Blood Failing Memory Stunted Development Wasting Diseases Weak Eyes Defective Vision Blushing Wakefulness Bad Dreams Mental Depression Despondency Hesitation Dyspepsia Poor Digestion Pain in the Back Kidneys Nervous Debility Lassitude all Run Down Feeling Unfitness for Study Society or Business Pimples on the Face Aversion to Company of Ladies Seminal Emissions Spermatorrhea Impotency Syphilis Gonorrhea Gleet Stricture Varicocele Hydrocele Unnatural Losses Lame Back Rheumatism Bladder Kidney Troubles Diseases of the Prostate Gland Piles Fistula Painful Diseases Blood Poisons Skin Diseases Ulcers Old Sores Boils Carbuncles Eruptions Itching of the Skin Scrofula Tetter Eczema Psoriasis Barber's Itch Scaly Skin Diseases Hair Falling Scalp Diseases Dandruff Rheumatism Neuralgia Sciatica Lumbago Backache Kidney Troubles Dropsy Catarrh Throat Nose Lung Heart Stomach Liver Bowel Troubles Female Weaknesses Irregularities Suppressions Displacements Whites Ulceration Tumors Growths Cancers Diseases of Pregnancy Change of Life Diseases of Virgins Sterility Abortion Miscarriage Consumption Bronchitis Asthma Hay Fever Headache Dizziness Nervousness Epilepsy Fits Insanity Kidney Bladder Diseases Diabetes Bright's Disease Deposits Pains Aches Weaknesses Diseases of Children Deformities Paralysis Curvature of the Spine Hip Joint Disease Lameness Tuberculosis Goitre Tumors Cancers Blood Poisons Diseases of the Eye Ear Nose Throat Lungs Heart Liver Stomach Bowels Blood Skin Nerves Kidneys Bladder Rectum Anus Men Women Children Consultation and examination free personally or by letter Medicines sent everywhere Strictly confidential

MIDDLE-AGED MEN who suffer from premature old age as a result of youthful indiscretion or excesses of later years, whereby the following symptoms become manifest Nervousness Lost Manhood Impotency Nightly Emissions Blood Poison Stricture Unnatural Discharges Piles Rupture Kidney and Bladder Troubles Diseases of the Sexual Organs Sexual Debility Impediments to Marriage Sores Blotches Falling Hair Pimples Boils Catarrh Rheumatism Consumption Scrofula Lost Vitality Weak Back Nervousness Dizziness Sleeplessness Bashfulness Timidity Self Distrust Lack of Confidence Evil Forebodings Organic Weakness Sexual Exhaustion Impure Blood Failing Memory Stunted Development Wasting Diseases Weak Eyes Defective Vision Blushing Wakefulness Bad Dreams Mental Depression Despondency Hesitation Dyspepsia Poor Digestion Pain in the Back Kidneys Nervous Debility Lassitude all Run Down Feeling Unfitness for Study Society or Business Pimples on the Face Aversion to Company of Ladies Seminal Emissions Spermatorrhea Impotency Syphilis Gonorrhea Gleet Stricture Varicocele Hydrocele Unnatural Losses Lame Back Rheumatism Bladder Kidney Troubles Diseases of the Prostate Gland Piles Fistula Painful Diseases Blood Poisons Skin Diseases Ulcers Old Sores Boils Carbuncles Eruptions Itching of the Skin Scrofula Tetter Eczema Psoriasis Barber's Itch Scaly Skin Diseases Hair Falling Scalp Diseases Dandruff Rheumatism Neuralgia Sciatica Lumbago Backache Kidney Troubles Dropsy Catarrh Throat Nose Lung Heart Stomach Liver Bowel Troubles Female Weaknesses Irregularities Suppressions Displacements Whites Ulceration Tumors Growths Cancers Diseases of Pregnancy Change of Life Diseases of Virgins Sterility Abortion Miscarriage Consumption Bronchitis Asthma Hay Fever Headache Dizziness Nervousness Epilepsy Fits Insanity Kidney Bladder Diseases Diabetes Bright's Disease Deposits Pains Aches Weaknesses Diseases of Children Deformities Paralysis Curvature of the Spine Hip Joint Disease Lameness Tuberculosis Goitre Tumors Cancers Blood Poisons Diseases of the Eye Ear Nose Throat Lungs Heart Liver Stomach Bowels Blood Skin Nerves Kidneys Bladder Rectum Anus Men Women Children Consultation and examination free personally or by letter Medicines sent everywhere Strictly confidential

VARICOCELE, Hydrocele Cured Guaranteed without detention from business in 10 days to 2 weeks The Cure is permanent Method entirely new Developer and Vacuum Treatment never before known Positively the only rational and successful known treatment for Varicocele Stricture also weakness and undeveloped organs Consult the first specialist you call on without the use of mercury or potash Terms reasonable Cures guaranteed Thousands cured who have failed Charges low Patients at a distance treated by correspondence Question Blank free

SYPHILIS positively cured without the use of injections No matter of how long standing or how complicated Mercury Potash and Hot Springs fail We have cured thousands of cases Terms of this cure

OUR MYOKATED BOUGIE NEVER FAILS TO CURE

THE FRANCE URETHRAL TREATMENT for the cure of stricture inflammation and diseases of the Bladder Urethra and Prostate Gland Is a certain and painless cure Does not require the use of instruments or cutting Is simple and can be used at home Does not interfere with business or pleasure Requires but little attention Cures in a few days Write for question blank and circulars

Treatment by Correspondence Medicines sent everywhere by mail or express Everything strictly confidential No names used with letters or packages Address all letters as below Correspondence Confidential Examination free Strictly confidential No one need hesitate to write us Do not delay if you cannot call write us

Call on or Address **The France Medical Institute Co.,** 38 40 West Gay Street **Columbus, O.** Next Door West of the Inter Urban Union Station.

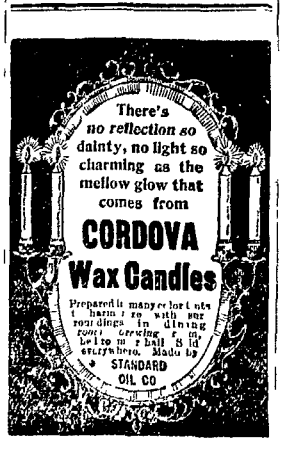

NEWSPAPERARCHIVE®
NEWSPAPERARCHIVE®

Messenger Service Free.

Prescriptions.

We do everything in our power in co-operating with the doctor through our Prescription Department to give the sick the best possible service. The doctor will tell you that proper compounding of prescriptions — the right quality and strength of drugs and chemica's—means everything to him as well as the patient. We trust that you will favor us with your prescriptions.

Three Prescription Experts to attend your wants.

THE HEADLEY DRUG CO.
Wholesale and Retail Druggists.
West Center Street.

MONEY TO LOAN.

We are ALWAYS able to loan any sum you want, on good farm or city security, at lowest rates, for long time, without necessary delay. You can repay the amount borrowed in such sums and at such times to suit yourself.

COPELAND & BARTRAM, Attorneys, Both Phones 83. Over Marion County Bank.

Tri-State
TOLEDO, OHIO
GOOD FOR $20.00.

This advertisement will be accepted as $20 in part payment of Life Scholarship in our college, if presented before Feb. 1, 1904. This offer is made only to non-residents of Toledo. We furnish situations for all graduates, also supply means whereby young men and women earn board while attending college. Write at once for catalogue. MELCHIOR BROS.

To The Farmer:

We want your business. When you are in need of something in the Drug line and it's too cold to come to town, call us over EITHER PHONE and we will supply your wants via the Rural Mail.

Horse and cattle powder always in stock and a full line of staple drugs and patents.

BOTH PHONES.

The Gem Pharmacy,
126 West Center St.

There's a Reason

for the wonderful demand for our SHOES--- quality, shape, style maintained at the best---Prices always the lowest---Then, women and children enjoy these benefits--that's why.

We give green trading stamps on all leather goods.

John Stoll,
South Main Street.

A. O. Jennings, Prop.

$15.00 to $20.00 Saved on Sewing Machines!

We sell the world renown Coronet sewing machines that retail by most agents and dealers at $35.00 to $45.00.

There's only a few left here and $20.00 buys them. Fully guaranteed to last for years.

Some Specials- While They Last

Canvas gloves 5c
25c fascinators 15c
$1.75 waterproof rain-coats at $1.25
$2.00 corduroy pants for men $1.25

THE BEE HIVE
NORTH MAIN STREET.

LISTEN!

If we had you where we could talk to you we would teach you

CONSUMER'S
Wholesale Grocery's
System of Grocery Economy

Namely this:
Best Goods at the Lowest Prices
We have both.

Best white stock potatoes, per bu. 75c
Gallon pail of best table syrup 35c
Best full cream cheese, per lb 15c
Granulated sugar, per lb 5c
Hand-picked Navy beans, per lb 15c
Lima beans, per lb 6c

Of Course

You will call again when you count up the savings of one week by trading with us

Consumer's Wholesale Grocery,
Both Phones 1174. Y. M. C. A. Building.

HIS LIFE IS CRUSHED OUT

Horrible Death of Edwin P. Mochel at Galion.

CAUGHT BETWEEN THE BUMPERS OF TWO CARS

The Accident Occurs in the Big Four Yards Near the Washington Street Crossing--No One Present at the Time of His Death--The Funeral Was Held Monday Morning.

Saturday's Galion Leader tells of the awful death of Edwin P. Mochel, acting Big Four yardmaster, in the yards at that place early Saturday morning. The story will be of interest to his many friends in this city.

The Leader says:

"Mr. Mochel, acting in his capacity as night yardmaster of the Big Four in the local yards, was caught between the deadwoods of two box cars and crushed to instant death by the weight of switch engine No. 11 and seven heavy cars at 2:15 o'clock Saturday morning.

At about the hour named switch foreman, James F. T. Connors walked along the side of the train to see if all of the cars were coupled. At the further or west end of the seventh car he was horrified to discover the inanimate form of the yardmaster hanging between the drawheads. His cries brought a dozen switchmen from nearby tracks and Mr. Mochel's form was tenderly removed from its terrible position. He was quite dead.

"Nobody has been found who saw Mr. Mochel step between the car and it is not known why he did so. His associate workmen, however, advance the theory that in walking along beside the train he discovered the two cars had become uncoupled by accident, that he had stepped between to make the coupling and slipped on a wet rail or tie in such a manner that he fell between the couplers just as the cars again came together. The accident occurred just west of Washington street crossing and the men who were on the spot immediately after the finding of the body saw tracks between the rail which showed that the unfortunate man had been shoved for more than a car length with head up and feet dragging over the ties.

"Dr. Morgan's examination showed that Mr. Mochel's heart and both lungs were busted, his breastbone and nine ribs crushed, and there was no question but that death was instantaneous.

"Edwin P. Mochel was born in Canal Winchester, Ohio, on June 5, 1871, the son of Rev. and Mrs. George Mochel. About six years ago he was wedded to Miss Catherine, daughter of Richard Tynan, and the young wife, with one daughter, Mary Margaret, survive to mourn the death of an attentive and loving husband and father."

The funeral was held Monday morning, with services at St. Patrick's church at 8:30 o'clock, conducted by Rev. L. A. Brady. The local branch of the C. K. of O. and Buckeye Lodge, No. 35, B. of R. T., of which orders Mr. Mochel was a valued member, took part in the services.

Stops the Cough and Works Off the Cold.

Laxative Bromo Quinine Tablets cure a cold in one day. No cure, no pay. Price 25 cents.

London. The Berlin correspondent of Reuter's news agency says a dispatch has been received there reporting that an attempt to take Ojhamada, in German West Africa, has failed. The attempt was accompanied by great loss of life.

Born to Mr and Mrs William Partatt of Uhler avenue, Sunday morning, a son.

Born, Monday morning, to Mr and Mrs. W. G. Kraus of west Center street, a son.

Born, Monday night, to Mr and Mrs. John J. Ryan of Silver street, a son.

EVEN IF You had a NECK As long as this fellow and had SORE THROAT ALL THE WAY DOWN Tonsiline WOULD QUICKLY CURE IT.

TONSILINE is the great scientific, successful cure for Sore Throat—Tonsilitis. Tonsiline cures Sore Throat—full directions in every package. Tonsiline is a positive, never-failing and speedy cure for Sore Mouth, Hoarseness and Quinsy. A small bottle of Tonsiline lasts longer than most any case of SORE THROAT. 25 and 50 cents at all druggists.
THE TONSILINE CO. CANTON, OHIO.

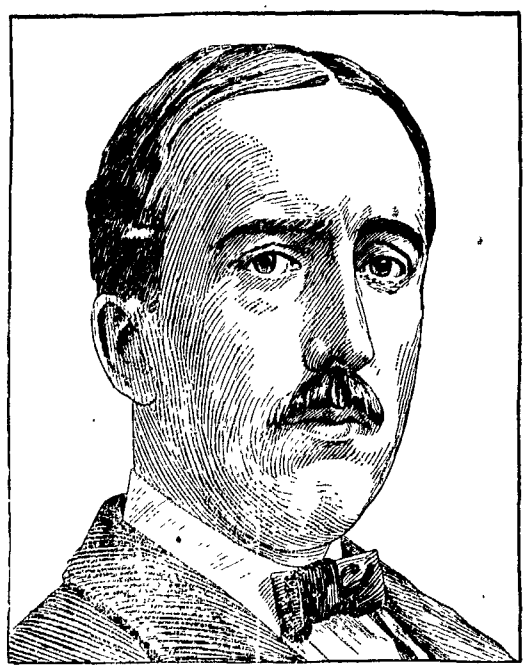

J. OGDEN ARMOUR, WHO IS SAID TO BE RESPONSIBLE FOR THE HIGH PRICE OF WHEAT.

J. Ogden Armour of Chicago is reputed to have secured 15,000,000 bushels of wheat for May delivery and to be still buying everything offered for that month. May wheat is now 16 cents above last year's prices. Mr. Armour is one of the leading figures of the mammoth meat packers' combination. He is but thirty-eight years of age, possesses remarkable executive ability and is very popular with the men employed by his company.

CREMATED IN THEIR HOMES

FIVE PERSONS ARE BURNED TO DEATH AND OTHERS ARE INJURED.

Three Children Are Crisps as the Result of the Burning of a Buckeye Home and Three Others Are Perhaps Fatally Injured---Fire Horror in State of Delaware.

Celina, O., Jan. 26. The most horrible fire that has visited this section in years totally destroyed a farm residence near Rockford, last night, occupied by Henry Frysinger and his family. In the ruins are the charred remains of Frysinger's three young children. Mr. and Mrs. Frysinger are in a critical condition.

The fire, which is supposed to have started in an ash barrel, in the summer kitchen, aided by the high wind, soon spread to the main house, and had made much headway when discovered, that the attempts of Mr and Mrs. Frysinger to save their children were futile, although neither left the home until carried out by neighbors.

The children, Elmon, aged thirteen; George, ten, and Eva, six, occupied rooms on the second floor, and perished without knowing what danger they were in.

Charles Chillcott, who was sleeping in the second story, was badly burned, and saved himself from the fire by jumping from a window, but was frozen so badly while spreading the alarm among the neighbors that his life is despaired of.

The latest reports state that both Mr and Mrs. Frysinger are in such a critical condition from being burned and exposure to the terrible weather, that neither is expected to recover. The bodies of the children have not been found.

Two Victims More.

New Castle, Del., Jan. 26.—Two persons were cremated and two others badly burned in a fire which destroyed four houses in Stanton, last night.

The dead are Stansbury Jacobs, aged forty-six, and Lena Jacobs, aged eleven.

Mrs. Jacobs and her one-year-old child were so badly burned about the body and face that their condition is pronounced critical.

The resident of the other houses escaped in their night clothing.

WHITLAKER WRIGHT DIES OF HEART FAILURE.

PASSES AWAY AN HOUR AFTER BEING SENTENCED BY THE COURT TO SEVEN YEARS' PENAL SERVITUDE.

London, Jan. 26—Death today defrauded the government, when Whitaker Wright, the broker and head of the London and Globe corporation and numerous other financial schemes, dropped dead from heart failure, an hour after being sentenced to seven years' penal servitude for fraud.

Wright has been on trial in the King's Bench court for twelve days past. This morning the jury retired and shortly afterward returned a verdict of guilty. When the verdict had been announced the judge called the prisoner to the bar, and sentenced him to seven years' penal servitude. In imposing the sentence the judge said:

"I cannot conceive of a worse case than that of the defendant. I feel I must visit on him the severest penalty allowed."

Wright showed no signs of weakness when standing to receive the sentence but in a cool manner said:

"All I can say is I am innocent of any intention to deceive anyone."

As soon as sentence was pronounced Wright went into the consultation room with his solicitor. He had been talking for about twenty minutes with his lawyer, when suddenly he jumped from his chair and fell unconscious.

Dr. Atkie was immediately called from King's college hospital. He hurried to the side of the sick man and finding his condition serious, he summoned Dr. Pritchard. Before the latter arrived, however, Wright was dead.

Dr. Atkie said death was 'due to syncopation, superinduced by excitement.

When the report of his death first went the rounds, a belief some way gained ground that the financier had committed suicide. This, however, seems to be without foundation, as the doctors at King's College hospital intimated strongly that heart failure alone was the cause. Death from this cause was hardly surprising in the case of Wright, as he was large and flabby with a short neck, a fit subject for either heart failure or apoplexy.

HOPE GONE

All Entombed in Harwick Mine Are Dead.

SUCH IS MESSAGE OF RESCUE PARTY

Unfortunate Victims of Monday's Horror Are Found in One Awful Mass. Where, Thrown by the Force of the Explosion, They Completely Clog the Mouth of One Shaft.

Pittsburg, Jan. 26.—The last hope of saving the men entombed in the Harwick mine is gone.

"Brattice the mine, close up the entries; protect the lives that seek the remains of the dead."

These are the latest orders of the inspectors. The air in the mine is now pure; there shall be no more sacrifices. Those in the mine are beyond human help. Word came from Inspector Bell, who was in the mine at noon:

"The men are dead. They are piled against the northeast shaft. The explosion occurred near the south shaft. The northeast shaft is stuffed as solidly as if rammed with a mammoth ramrod, and human bodies form a large part of the wedding. There is no need of haste. The mine must be bratticed. The air must be kept pure. The rescuers must string out for when the barrier to the northeast shaft is broken through there will be an inrush of afterdamp."

Pittsburg, Jan. 26.—It is now believed that all of the 130 to 190 men locked in the Harwick mine, at Ches wick, by a terrific explosion, are dead.

Though cage after cage has gone down into the mine and come up again, but only one miner of all those that went down to work Monday morning has been brought to the surface. The rescued man is Adolph Gunia, and he is still in a semi-conscious condition at the temporary hospital at the rude schoolhouse on the hillside above the mine.

The explosion occurred at 8:25 o'clock Monday morning, and the first warning was the sudden rumble under ground, and then a sheet of flame followed up the deep shaft. Both mine cages were hurled through the tipple, 20 feet above the landing stage, and the three men on the tipple were hurled to the ground. A mule was thrown high above the shaft and fell dead on the ground. The injured men were brought to this city at once, where two of them have died since.

As soon as the rumble of the explosion and the crash at the pit mouth startled the little village, the wives and children of the men below rushed to the scene of the disaster, but to gain no encouragement. There was no way to get into the deep workings. The cages that let the men into the mines and brought them out again when the day's work was done were both demolished.

All day long there was a jam of waiting women and children about the mouth of the pit. There were calls for assistance and for surgical aid from the men in charge of the mine, but it was not until 1 o'clock in the afternoon that the first attempt at rescue was made. This was a failure, as the two men who volunteered were driven back by foul air.

First Efforts Failed.

Later Selwyn M. Taylor and one of his assistants climbed for the engineer to lower them into the shaft. Taylor is still down there. Three times efforts have been made to reach him, but so far without avail. Thomas Wood one of the first of the rescue party hauled to the surface, told his story of his trip through the mine.

He said: "I was with Taylor, and we clambered over three or four falls. Taylor laid out the mine and seemed to know the way. There was one man alive at the foot of the shaft. He was sent up, and then we took the main path into the south level. We saw two men who were alive and notified those back of us, and then went on. We passed the third, fourth and fifth heading, and then through an overdrift into the air shaft. I began to feel dizzy and sick and then I saw Taylor stagger and fall. His lantern fell. We tried to lift him up, but could not carry him up, and I made my own way to safety."

F. W. Cumnbcham, the mine inspector of the Fourteenth district, reached Harwick about 7.30. Just after his arrival he said: "I went to Greensburg to inspect a mine and when I reached home a bunch of telegrams told me of this disaster. The mine where the explosion took place was inspected, I think, about Dec 1. There was some gas in there then, but I never considered the mine dangerous." The last inspection blank hanging on the wall in the mine company's office is dated July 17, 1903, but it is evident that a later report has been torn off.

An additional party of 20 has just gone down. Three of the rescuers, Becker, Smith and Walkenort, when they returned to the surface declared that, in their opinion, all in the mine outside of the rescue party are dead, including Taylor, the engineer.

Crowd at the Pit.

There is a light in every cottage in the little hamlet above the pit mouth. There is still a crowd about the mouth of the shaft, but it will probably be hours before the full extent of the catastrophe is known.

Late at night Manager Scheetz telegraphed to Chief Inspector J. A. Rod erick at Harrisburg as follows:

"Two outside men died of injuries. But one brought out of shaft, who is still living. Rescuing party in mine, including Mine Inspector Cunningham, who will advise later."

H. F. Hutchinson, who gave out the lamps to the miners before they went to work in the pit in the morning, said: "At 7 30 o'clock, the time when the whistles blew and when every one is supposed to be at work at the mine, I had given out between 180 and 190 lamps, which was one lamp to a man, and not one lamp has been returned."

L. C. BOWLUS & CO

SHOES

Broken lots and Odd Sizes at almost your own price.

L. C. BOWLUS & CO.
110 S. Main St.

Are you invited to a wedding
Or do you expect to be --
Then it will surely pay you
To buy the present now
While Nelson's January Sale
Is on.
It's an easy way of saving money,
Because,
Every price is reduced,
Of course,
Nelson's guarantee is included.

M. Nelson & Sons.

Self Made Men

A review of the most successful men of the county will show that their success was made possible at the evening classes of some business college.

Young Man—don't work at day labor all your life, but prepare yourself for some higher position by entering

The Marion Business College
NIGHT SCHOOL.

The winter term opened January 4th. Enroll now.

N. J. LAMMERS, Principal.

ANTHONY'S ANTHONY'S
IN
China

They are still making silk on queer old looms. They don't know anything about modern methods. A great many farmers wash clothes on queer old machines. They don't know anything about modern methods. That's why you are no better satisfied, that's why your clothes are turned yellow and blue. We give perfect satisfaction. We use the most modern machinery. To this add the exacting care and attention given all work, and you will know why we do such excellent work. May we do your laundry work?

ANTHONY'S LAUNDRY

EYES TESTED FREE.

Glasses fitted, headaches permanently cured. Room 1, second floor, Hubbell block. BURNS, the exclusive exp Optician. Office hrs. 8 to 12, 1 to 4, 7 t

WE ARE BUILDING A TRADE FOR GOOD SHEA with the celebrated WISS line The cutting edges always s sharp. They cut easy—don't ch the cloth.

Can be used on heavy, ro material or on the finest of si Let us show you the W SHEAR. We guarantee you perfect satisfaction. WISS & NEWARK, U.S.A.

Look for the trade mark.

THE HABERMAN HARDWARE C

MARION'S FINEST MUSIC STORE.

Sterling Pianos

are admitted to be of the highest artistic excellence. It is the ideal instrument for all cultured homes. NONE BETTER; FEW AS GOOD. Step in the best homes in Marion and you will find more Sterlings than any other one make.

Sold by

G. W. BAKER, 214 West Center Street.

PETTY & STARR

Shoes at Cut Prices.

All odds and ends and broken lots in winter footwear to be closed out at a big in prices.

Women's warm lined shoes, in light or heavy soles ..... $1.00 and $2
Women's stylish extension sole shoes ..... $1.50 to $2
"Sorosis" $3.50 shoes for women, new winter styles go at this cut price sale $2
The "Stetson" shoes for men, regular $5.00 and $6.00 values, for ..... $3.50 and $4
Shoes for men, women and children, at half price. See them on the bargain tab

PETTY & STARR, The J. E. Rhoads Old Stand

The Long Winter Evenings Suggest Books.

This is the ideal book store of Marion, for we carry not only the line but they are all new and late works. Take five minutes time in look over the subjects.

Tschanen Bros, DRUGS, BOOKS, WALL PA

NEWSPAPERARCHIVE®
image serial 4048003
image serial 4048003
NEWSPAPERARCHIVE®

Looking for a Home?

Then why not keep in view the fact that the farming lands of

160 ACRE FARMS IN WESTERN CANADA FREE

Western Canada

are sufficient to support a population of 50 000 000 or over? The immigration to Western Canada during the past six years has been phenomenal

FREE Homestead Lands

easily accessible and other lands may be purchased from Railway and Land Companies. Western Canada's grain lands produce more luxuriant crops while the grazing lands of the foothills afford the finest qualities for fattening cattle and other stock. Markets Schools Railways and all other conditions make Western Canada a desirable spot for the home seeker.

Write for free pamphlet and information to the Superintendent of Immigration Ottawa Canada or to any Canadian Government Agent—

H. M. WILLIAMS,
Room 20 Law Building, Toledo, Ohio

WADDELL & KNAPP,
GENERAL INSURANCE AGENTS,
ISSUE
FIRE CYCLONE AND ACCIDENT POLICIES ALSO AGENTS FOR
Northwestern Life Insurance Comp'y,
Largest Dividend Paying Co in the World
Issue bonds to admin strators, guardians, officials contractors and all others requiring surety bonds
Office up court house
Marion National Bank building *Marion, O*

Dr. Martha Dunn Corey's
office is now located at
110 SOUTH HIGH ST.
Bell Phone 2704 Citizen's Phone 494

Classified aid of modern methods Five Years experience in Practice Special attention given to the diseases and fitting of the Ear Nose and Throat
OFFICE HOURS 9 to 12 M 2 to 5 P M
OFFICE 220 NORTH MAIN STREET
Post graduate of the Chicago Ear Nose and Throat College also The New York Opthalmic and Aural Institute

S. W. MATTOX, M. D.

DR. H. W. SAGER
Physician and Surgeon,
OFFICE AND RESIDENCE:
2nd Floor 3rd Building West of Postoffice
Center St Marion Ohio
All calls promptly answered night or day, except those suffering of smallpox or those exposed to smallpox
OFFICE HOURS:
8 a m to 3 30 p m 6 30 to 8 30 p m

CHARLES C. FISHER,
Attorney-at-Law
Bennett Building

[illegible] John H Bartram
CUPLAND & BARTRAM,
[illegible] Supreme and State Courts
[illegible] to real estate Collections
[illegible] Bank Block Marion

THE
Marion National Bank
MARION OHIO
Capital paid in $200 000
Surplus 25 000
Undivided profits 15 000
[illegible] Farmers Firms and Individuals
[illegible] Business Checks of Banks Bankers Checks of Individuals
[illegible] T J McMurray Vice Pres
[illegible] Cashier
[illegible] W Williams Cashier
DIRECTORS
[illegible] T J McMurray H H Hurd
[illegible] H Barnhill H S Bell
[illegible]

[illegible]
[illegible]
[illegible]

Funny Breaks

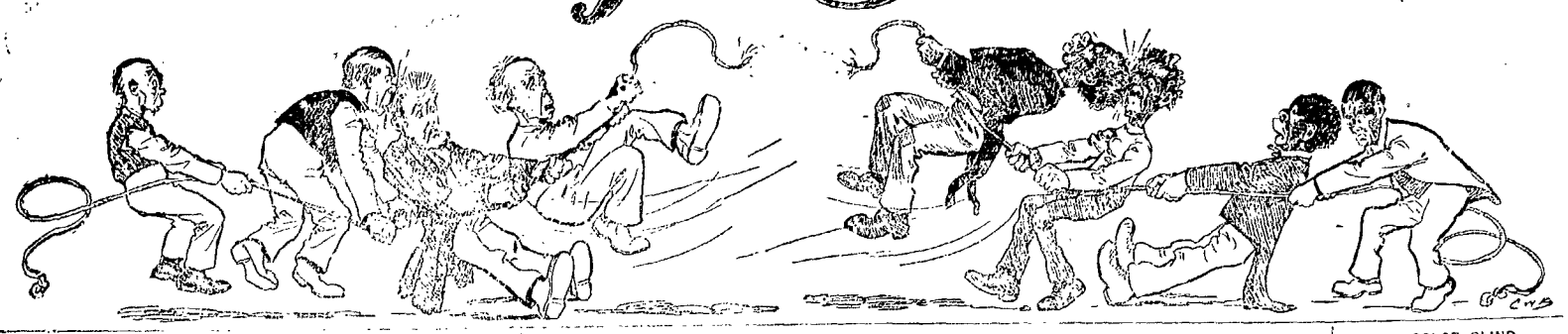

TO SPEED THE PARTING GUEST.

Lady Guest (to host, who hates getting up early): "I'm so awfully sorry to have dragged you up at this unearthly hour, but I had to catch the 8:30 train."
Host: "Not at all. I'm only too glad to be able to see you off!"

NO REGRETS.

"Don't you sometimes regret the manner in which you have used money to influence votes?"
"No, sir," answered the politician. "I may be a little tricky, but I'm not stingy."

A NEW EXPERIENCE.

"I didn't see you at the opera last night, Miss Gaylord."
"Is that so? I was there nevertheless, but mother and I took orchestra seats instead of occupying our box. We wanted to see how it would be to really hear the music."

HOW AH SING, WITH A LITTLE PASTE, SET A TRAP FOR SOME FRISKY FLIES.

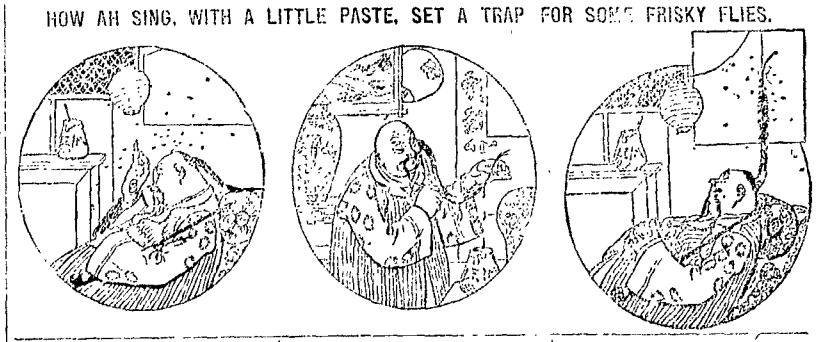

PRELIMINARY STEPS.

"What is the first thing to do in learning to run an automobile?"
"The first thing is to get your life insured, and the second is to have an obese bank roll for repairs."

THE REASON WHY.

Mr. De Blank—I hear, Mrs. De Swelle, that your husband has taken to smoking again. I thought you insisted that he should give it up.
Mrs. D. Swelle—So I did, but then I found such a pretty smoking jacket at a bargain sale.

MOST APPROPRIATE.

Schoolmaster—Would you like your son to learn the dead languages, sir?
Mr. Toff—Certainly, certainly; he's going to be an undertaker.

COLOR BLIND.

Algy—I—aw—feel awful blue, doncher know.
Miss Flip—Then I must be color *blind*.
Algy—Weally, I—aw—don't—er—gwasp *your ideah*.
Miss Flip—Well, you look green.

AN EXASPERATING DIAGNOSIS.

Doctor Gafter spraying the lady's throat)—Madam, it's a pleasure to treat you. You've got such fine control of your tongue.
The Patient's Husband—Here, let's have your bill. It's evident that you don't know what you're talking about.

CAUGHT ON THE REBOUND.

"No," said the fair proprietor of the refrigerator heart, "I cannot be your wife, but I'll be a sister to you."
"Thanks, awfully," rejoined the youth who was left at the post. "If there is one thing I need more than another it is an elderly sister to look after me and prevent me from making a fool of myself."

THE LUCK OF LUCKY LUCAS.

"I'd like ter earn that $50 for finding a gold cup," said Lucky Lucas, "but that would—

"Snakes and scissors, wot's hitting me like that?" Well, it was a goat, and it had butted—

—Lucky Lucas right into a barrel of ashes; but, bother it all, it was not gold cup—

—wasn't in the middle of them! What a lucky fellow!

BETWEEN TWO FIRES.

She—Who was that loud, overdressed female I seen to whom you just spoke?
He—I don't self me. I'll be months trying to explain to her who you are.

SAVED.

Schoolboy—Did you know about that baby they was fed on elephant's milk and gained twenty pounds a day?
Schoolmaster (indignantly) — No, I didn't. Whose baby was it? Answer me, or I'll thrash you.
Schoolboy—The elephant's baby.

A GRAVE JOKE.

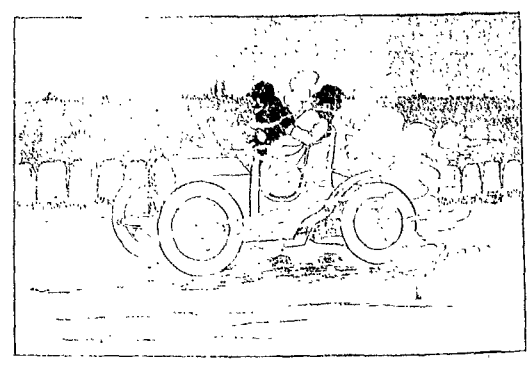

Novice: "I say, what a lot of tombstones! Are we passing through a cemetery?"
Motorist: "These are not tombstones, Juggins! These are milestones!"

AT THE CARD GAME.

"Ah! Jove," said Mr. Hocarde to himself, "the pretty soubrette seems to all the men. I know, we will clear the decks for a time."

THE DIALECT.

Wife—What sort of a story is this you are trying to tell me?
Husband—Dialect (hic) *shtory*, m' dear.

WOULD BE SAFER.

Helen: "In case of a war between France and England which side would you be on?"
Algy: "Aw—I really believe I should prefer to be on this side."

The Brentel

Wife—Mr. Dauber, the artist, h
asked me to let him paint my face.
Husband—Didn't think one coat w
enough, I suppose?

CHICHESTER'S ENGLISH
PENNYROYAL PILL
Original and Only Genuine.
SAFE. Always reliable. Ladies, ask Dru
for CHICHESTER'S ENGLI
in RED and Gold metallic boxes, s
with blue ribbon. Take no other. Re
Dangerous Substitutions and Im
tions. Buy of your Druggist, or send 4
stamps for Particulars, Testimon
and "Relief for Ladies," in letter, b
return Mail. 10,000 Testimonials. Sc
all Druggists. Chichester Chemical
Diamond Brand. Madison Square, PHILA.

50 YEARS'
EXPERIENCE
PATENTS
TRADE MARKS
DESIGNS
COPYRIGHTS &
Anyone sending a sketch and description may quickly ascertain our opinion free whether an invention is probably patentable. Communications strictly confidential. HANDBOOK on Patents sent free. Oldest agency for securing patents. Patents taken through Munn & Co. receive special notice, without charge, in the
Scientific American
A handsomely illustrated weekly. Largest circulation of any scientific journal. Terms, $3 a year; four months, $1. Sold by all newsdealers.
MUNN & Co. 361 Broadway, New York
Branch Office, 625 F St., Washington, D. C.

Local Time Ca

ERIE RAILRO

UNION DEPOT.
EASTBOUND.

No. 10, daily	11
No. 8, daily	5
No. 16, daily	1
No. 4, daily	8
*No. 14, daily	11
No. 22, arrives, except Sunday	1
No. 38, local frt, except Sunday	

C. AND E. DIVISION.

No. 3, daily	1
No. 21, daily except Sunday	
No. 11, daily except Monday	
No. 7, daily	1
No. 37, local, except Sunday	

SOUTHBOUND, CIN. DIVISI

No. 9, daily	1
No. 3, daily	1
No. 13, daily except Monday	
No. 27, Monday only	
No. 37, local, except Sunday	

* No. 14 will carry passengers Chicago and Marion.
Note change in time.

BIG FOUR ROUT
UNION DEPOT,
WESTBOUND.

No. 11	8
No. 13	2
No. 29	1
No. 7	4
No. 41	7
Local freight	11

EASTBOUND

No. 86	10
No. 46	1
No. 2	6
No. 18	7
No. 18	3
Local freight	1

Effect 9:20 a. m., June 14.
All trains daily except Nos. 1
locals.

Hocking Vall
UNION STATION TIME

North.		So
No. 31	6:30 am	*No. 30
*No. 41	10:09 am	*No. 32
*No. 33	10:15 am	No. 34
*No. 35	4:29 pm	*No. 42
*No. 37	10:50 pm	*No. 36

No. 41 does not go north of
No. 42 starts from Marion.
* Daily.
Effective December 1, 1903.
C. E. SARGENT

PASSENGER TRAI
Pennsylvania
By Central Standar

	411	
		AM
SANDUSKY, Lv	*6	15
Bellevue	5	45
Attica	7	13
Bucyrus	7	51
MARION	8	28
Delaware	9	05
COLUMBUS, Ar	9	55

	410	
		AM
COLUMBUS, Lv	*6	45
Delaware	7	30
MARION	8	10
Bucyrus	8	43
Attica	9	30
Bellevue	10	00
SANDUSKY, Ar	10	30

*Daily except Sunday.
only.
For time cards, rates of f
tickets, baggage checks and
formation regarding the
trains, apply to N. E. P
agent, Marion, Ohio.
E. A. FORD, Gen. Pas.
Pitt

NEWSPAPERARCHIVE®
NEWSPAPERARCHIVE®

A VERDICT RETURNED

Seven Men Held by Coroner's Jury as Responsible for the Iroquois Horror.

Mayor Harrison Heads the List and Other High Officials of City Are On It.

Special Grand Jury Is To Be Convened To Decide What Action Is to Be Taken.

Chicago Jan 2 After a confidence for three weeks returned by the Iroquois theater horrors and conditions existing about it up to the time of the disaster the coroners jury has returned a verdict

The following are held to await the action of the grand jury Carter H Harrison ex mayor of Chicago Will J Davis proprietor in part and manager of the theater George Williams building commissioner of the city Edward Dunphin building inspector under Williams William Sallers fireman in the theater James E Cummings stage carpenter William Mullen who had charge of the light that caused the fire

Will J Davis was held responsible as president and general manager He was primarily responsible for the observance of the laws and was bound to see that his employes were properly instructed as to their duties in case of fire

In relation to Mayor Harrison the verdict reads as follows We hold Carter H Harrison as mayor of the city of Chicago responsible as he has shown a lamentable lack of force and for his efforts to escape responsibility, evidenced by the testimony of Building Commissioner Williams and Fire Marshal Musham As heads of departments under the said Carter H Harrison following this weak course has given Chicago inefficient service which makes such calamities as the Iroquois theater horror a menace until the public service is purged of incompetents

Building Commissioner Williams was held for gross neglect of his duty in allowing the theater to open its doors to the public when the said theater was incomplete but did not comply with the building ordinances of the city of Chicago

Fire Marshal Musham was held responsible for gross neglect of duty in not enforcing the city ordinances and failure to have his subordinate William Sallers fireman at the theater report to him the lack of fire apparatus in the theater Sallers was held for not reporting the lack of fire apparatus McMullen for carelessness in handling the light that caused the fire Cummings as stage carpenter for not providing the dare with proper fire protection

After the members of the jury had departed it was decided by Coroner Traeger that it would not be necessary to arrest Mayor Harrison Fire Marshal Musham and Building Commissioner Williams and no officers were sent after them Attempts were made to effect however for the arrest of the other six men

A special grand jury will convene next week to reopen the investigation and decide what action shall be taken upon the report of the coroners jury The charge as far as the city officials are concerned which the grand jury will consider is malfeasance in office Convictions mean their removal from office in addition to any other penalty

The findings of the jury were as follows The cause of the fire was drapery coming into contact with a flood or arc light city laws were not complied with relating to building ordinances regulating fire alarm boxes fire apparatus dampers or flues on and over the stage and fly galleries Violation of the ordinance requiring fireproofing of scenery and all woodwork on and about the stage Asbestos curtain was wholly inadequate and was entirely destroyed Building ordinances violated in that aisles were enclosed on each side of the lower boxes and absence of fire apparatus on the orchestra floor Building ordinances violated in that there was no fire apparatus in the gallery or first balcony

$100 Reward, $100

The readers of this paper will be pleased to learn that there is at least one dreaded disease that science has been able to cure in all its stages and that is Catarrh Hall's Catarrh Cure is the only positive cure known to the medical fraternity Catarrh being a constitutional disease requires a constitutional treatment Hall's Catarrh Cure is taken internally acting directly upon the blood and mucous surfaces of the system thereby destroying the foundation of the disease and giving the patient strength by building up the constitution and assisting nature in doing its work The proprietors have so much faith in its curative powers that they offer One Hundred Dollars for any case that it fails to cure Send for list of testimonials

Address F J CHENEY & CO Toledo O

Sold by druggists 75c

Hall's Family Pills are the best

Marriage licenses have been issued to Caleb Issler and Miss Frederick Merkle and to Herman Martin and Miss Imo Beck

GRIP CONVALLSCENCE

There's nothing better than Scott's Emulsion after the grip When the fever is gone the body is left weak and exhausted, the nervous system is completely run down and vitality is low.

Two things to do: give strength to the whole body and new force to the nerves Scott's Emulsion will do it, contains just what the worn-out system needs

Rich blood, healthy flesh, resistive force, more and better nourishment are what Scott's Emulsion supplies to the convalescent.

We'll send a sample free upon request SCOTT & BOWNE 409 Pearl Street New York

ARRANGE FOR CONVENTION

To Be Held by the Sunday-Schools of the County

IN THIS CITY THE LATTER PART OF MAY

Pastors and Sunday School Workers Get Together at the Y M C A Building Monday Night Temporary Organization Is Effected Program Committee Is Named

Despite the bad weather a fair number of the pastors and Sunday school superintendents of the city churches were present at a meeting held at the Y M C A building Monday evening to make the preliminary arrangements for the entertainment of the Marion County Sunday school convention to be held in this city May 26 and 27

A temporary organization was perfected by electing J B Virden chairman and Rev G L Bullard secretary Plans to entertain the visitors were outlined but no definite action was taken

The convention had been originally planned to be held some time in May but was changed to May because of the World's Sunday school convention which meets in April in Jerusalem It will be attended by some of the prominent state workers who by changing the time of the county convention will return in time to attend the convention in this city Among them is State Secretary Joseph Clark Assistant State Secretary H A Dowling Miss Clara Pyatt state secretary of the primary department and Mr A G Crouse the former state secretary of the primary department all of whom Crouse whose home is at Westerville

It has not yet been decided to which church the convention will be held This matter is now in the hands of the program committee composed of Miss Grace Durfee Mrs D L Sellers John W Bradley and J B Virden

The program has not been arranged but it is expected to be an elaborate one when completed

TO CURE A COLD IN ONE DAY

Take Laxative Bromo Quinine Tablets All druggists refund the money if it fails to cure E W Grove's signature is on each box 25c

BANK STATEMENT

REPORT OF THE CONDITION OF THE MARION NATIONAL BANK at Marion in the State of Ohio at the close of business January 22 1904

RESOURCES

Loans and discounts		$377 697 86
U S bonds to secure circulation		100 000 00
United States bonds to secure U S deposits		50 000 00
Premiums on U S bonds		9 000 00
Stocks securities etc		7 000 00
Banking house furniture and fixtures		27 000 00
Due from National Banks (not reserve agents	$ 6 361 71	
Due from State banks and bankers	1 761 47	
Due from approved reserve agents	68 957 67	
Checks and other cash items	6 134 36	
Notes of other national banks	1 195 00	
Fractional paper currency nickels and cent	389 22	
Specie	12 175 00	
Legal tender notes	15 300 00	140 416 80
Redemption fund with U S Treas (5 of circulation)		5 000 00
Total		$ 925 139 04

LIABILITIES

Capital stock paid in		$200 000 00
Surplus fund		40 000 00
Undivided profits (less expenses and taxes paid)		12 521 11
National bank notes outstanding		99 000 00
Due to other National Banks	$12 214 22	
Due to State banks and bankers	18 149 07	
Dividends unpaid	240 00	
Individual deposits subject to check	391 986 86	
Demand certificates of deposit	17 925 26	
Certified checks	1 000 00	
United States deposits	30 000 00	471 515 91
Bills payable including certificates of deposit for money borrowed		35 000 00
Total		$ 925 139 04

STATE OF OHIO } ss
County of Marion }

I H B Hyatt cashier of the above named bank do solemnly swear that the above statement is true to the best of my knowledge and belief H B HYATT Cashier

Subscribed and sworn to before me this 26th day of January 1904

I B McNutt Notary Public Marion Co Ohio

Attest I Butler Hyatt Sheffler T H Taft Directors

ONE WEEK MORE

OF OUR

Big January Clearance Sale.

One week more in which to avail yourself of these extraordinary low prices. Come quickly.

CRASH. 8⅓c all linen brown Crash, sixteen inches wide, Stevens make. Sale price 5c Per Yard

Outing Blankets In a heavy quality, a trifle heavier than advertised before at 59c, about 100 pairs in all. Clearance price 47c Pair.

Outing Flannels In dark and light colorings, regular 10c quality. Clearance price 8c Per Yard.

Good Quality Bleached Sheets. Good quality muslin, regular price 59c. Clearance price 43 Cents

36-in Unbleached Sheeting At less than the lowest price before cotton went up. Only bale only at this price, Clearance price 4¼c Per Yard.

Children's Jackets. $5.00 Jackets, all sizes and colors $1.00

$6 50 Jackets all sizes and colors $1.48

Flannel Skirt Patterns. All wool, 42 inches long cut extra wide. $1 00 values Clearance sale price 50c Each.

Children's Long Coats. $10 00 misses and children's long coats $5.00

$12 50 misses and children's long coats $6.50

Fancy Wool Waistings In corded and striped effects, all colors regular 39c quality. Clearance price 15c Per Yard.

Lot Fancy Colored Satee In figures, suitable for comforts and fancy pillows reduced from 12½c. Clearance price 7½c Per Yard

Fancy Wool Moreen makes stylish and durable petticoats, as pretty as silk, a limited quantity that sold at 75c and $1.00 per yard. Clearance price, 35c per yard.

Feather Ticking in the very best 20c quality. Good heavy weight. Clearance price, 15c per yard

German Table Linen 75c imported German Table Linen, 66 inches wide. Guaranteed to bleach white in three washings. Price, 58c per yard

Unbleached Sheeting. 36-inch wide Pepperal R unbleached fine sheeting worth 8c per yard. Sold by the bolt only. Clearance price, $1 75 bolt.

Plaids at 8c Per Yard 500 yards of double fold Wrapsted Plaids, suitable for children's dresses and comforts Large variety of all colors, light and dark. Regular quality. Clearance price, 8c per yard

CHALLIES. 25 pieces of our finest quality all wool imported Challies, colors are beautiful, designs are handsome for a pretty shirt waist, dressing sacque or house gown they are the best thing you can buy. clearance price 59c Per Yard.

CORDUROYS In nearly every desirable color, very appropriate, $1 quality Clearance sale 55c Per Yard.

Handsome Comforts Of Silkaline, best white batts, hand knotted, regular price $1 25 Clearance price 75 Cents.

Heavy Unbleached Sheets Heavy unbleached ready-made Sheets, 50 cent quality. Sale price 39 Cents.

$1.00 Metal Print Vests Very handsome for waists and costumes All colors Clearance price 55c Per Yard

COATS. Loose-fitting coats, 32-inch, all lined throughout, $10.00 and $12.50 values. Price, $5.00.

35c Bleached Table Linen. A good quality for ordinary service. Price, 19c per yard.

SKIRSTS. $5 00 Walking Skirts, all sizes and lengths. Price $2.50

$7.50 Walking Skirts, all sizes and styles. Price $5.00

Apron Ginghams in good standard quality, all the staple checks and fancies at the old time price of 6c per yard.

COATS. Loose-fitting coats, 4 inches long, Kersey and material---$20.00 and $ values. Price, $10.00.

50c Silver Bleached German Linen In a 64 inch width. A bargain in good Table Linen Clearance price 35c Per Yard.

COATS. Fitted back Coats with watteau pleats, military effects, $15 value, price $5

Fitted back Coats. $18 50 and $20 values, military effect, watteau back very latest fancy buttons Price $10

FLANNELS. Domet Flannels extra heavy, in the 10c quality. Clearance price 7½c Per Yard.

Table Linen. 50c bleached table Linen 56 inches wide, in a good variety of patterns. An excellent quality. January price 39c Per Yard.

Wool Waistings Ten pieces of all wool able Scotch Flannel ings, all thoroughly sponged and warranted to without fading Be styles for waists and dresses sacques Clearance price 29c Per Yard

DRESS GOODS. A lot of all wool Dress Goods in both plain and novelties, both black and colors, this season's newest goods The styles are just as good for spring as now. Fifty four inches wide, have been selling at $1 00 per yard Handsome materials for suits and skirts January clearance sale 69c Per Yard.

CHALLIES, 6½c. 18 pieces of 32-inch wide Challies, light and dark colors. Beautiful styles. Sale Price per yard, 6½ Cents.

Flannellette Waistings. 15c flannellette waistings, in handsome styles, about 15 pieces left. Looks like the all-wool french flannels. Sale price, Per Yard 5c.

Golf Gloves, 15 Ladies' and Children Gloves, regular 25c a qualities. Good styles sizes. Sale price, pair, 15 Cents

UHLER & PHILLIPS

Fifteen Miners Killed

Victor Col Jan 27 Fifteen men were killed in an accident at Stratton's Independence mine near the center of the city 16 men were being hoisted in a cage from the sixth seventh and eighth levels When the cage reached the surface the engineer for some unexplained reason was unable to stop the engine and the cage with its load of human freight was drawn up into the gallows frame where it became locked temporarily The strain on the cable finally caused it to part and the cage released shot down the shaft with terrific speed crushing the occupants

London The manuscript of Milton Paradise Lost was put up at auction at Sotheby's today A full crowd was present and the bidding went as high as £3 000 The bid was not taken as the lowest offer the price was placed at £4 000

Philadelphia The private banking firm of J P Haines & Company at Wilmington Del has closed its doors and a receiver has been asked for The firm was established in 1868

The Big Store's Sale. Gentlemen there is no use dodging the Suit and Overcoat Issue. The Big Store's Sale

½, ⅓, ¼

Off Suits and Overcoats

We price them according to the sizes we have on hand. When we have one of a kind ½ is the price asked, when we have two or three ⅓ off is the price asked and when we have all sizes ¼ off the price to be sold at. Our patrons need not be told of those $3 trousers for $1.98. They are the cream of any $3 trousers sold. Then the hat issue, $1.19 for any $2 hat.

25c for boys 50c sweaters.

STRELITZS.

19c for 35c ribbed underwear.

NEWSPAPERARCHIVE®